

WEATHER

	Min.	Max.	Precip.
Thursday, Aug. 9	71	86	0.25
Friday, Aug. 10	77	85	0.00
Saturday, Aug. 11	71	88	0.00
Sunday, Aug. 12	74	85	Trace
Monday, Aug. 13	72	89	0.09
Tuesday, Aug. 14	69	87	0.00
Wednesday, Aug. 15	70	85	0.00

The Chelsea Standard

QUOTE

"You can tell the ideals of a nation by its advertisements."
—Norman Douglas

ONE HUNDRED-TENTH YEAR—No. 10

16 Pages This Week

Plus Supplement

CHELSEA, MICHIGAN, THURSDAY, AUGUST 16, 1979

USPS 101-720

15c per copy

SUBSCRIPTION: \$6.00 PER YEAR

Community Fair Opens Tuesday

School Election Monday Seeks Millage Hike

Chelsea Board of Education will seek voter approval next Monday for 1.7 additional operating mills for a two-year period.

The election will be held in the Large Group Instruction Room at Beach Middle School, Monday, Aug. 20. The polls will be open from 7 a.m. until 8 p.m.

The board, after reviewing the necessary program reductions because of the millage failure on June 11, indicated that the reductions were too detrimental to the operation of the School District. The board indicated the millage is

necessary to maintain and to continue to develop quality educational programs for school-age students and for adults in the community.

Present millage (29.02 mills) and other sources of income will generate \$4,592,300 in revenue for the 1979-80 school year. This compares with a total revenue for 1978-79 of \$4,459,408. The request for 1.7 mills for two years will generate approximately \$220,150 the first year, which will offset the inflationary increases in goods and services and should allow a balanced budget for the 1980-81 school year.

Softball Team Loses Bid for National Title

Two well-equipped teams proved too much for the Chelsea girls at last week's national softball championships in Irving, Tex., as the team fell in each of its two contests.

Chelsea had more than a chance to win the first contest, played last Friday evening against a team from Hobart, Ind. Chelsea led in the seventh and again in the ninth, but the pressure proved too great and Indiana took the contest, scoring on two errors and two walks. Final score was 9-8.

Nanette Push was the losing pitcher in the contest. She struck out eight along the way. Molly Eisele wielded the big stick for Chelsea in that game, stroking three singles and two RBIs. Jennifer Ringe followed with three bunt singles, and Patti Hume had two singles.

In the losers' bracket, the Chelsea

squad met Standard, Optical of Utah Saturday evening and was overwhelmed, 15-1.

A scoreless tie was in progress until the third inning, when Chelsea committed four costly errors and allowed seven runs to score. Rhonda Haglund started for Chelsea and was relieved by Nanette Push in the fourth inning.

Chelsea's single run came on a walk and key sacrifice hits that moved Cara Feeney around the bases. Only three hits were managed by Chelsea in the contest. Diane Thompson and Kathy Taylor batted singles, and Amanda Schwarze contributed a double.

The tournament featured 31 teams instead of the expected 20, and all the competition was excellent, said Coach Bill Wescott. As an example, Wescott cited the Rock Island Rookies — last year's national champion.



FAIR QUEEN CANDIDATES: Candidates for the title of 1979 Chelsea Community Fair Queen gathered Tuesday night for preliminary interviews with judges Peg Skelton, Sally Foley and Marlene Rademacher. Anticipating the questions to come are, front row, left to right, Julie Patrick, freshman class candidate; Kelly Stebelton, VFW No. 4076; Tammy Sabo, senior class; Beth Heller,

Rogers Corners Herdsmen; back row, Debbie Honbaum, Inverness; Melanie Schneider, American Businesswomen's Association; Barb Davis, junior class and Linda Bristle, Terrific Tailors. Not pictured are sophomore class candidate, Jeanne Bury and Kelly Headrick, Kiwanis Club nominee.

Why Do Schools Need More Money?

Chelsea voters are asked to go to the polls next Monday morning, Aug. 20, to decide a single issue: whether to approve a 1.7 mill tax increase for school operating costs.

School district voters, in an extremely light turnout, rejected the same proposal when it appeared on the ballot June 11. The school district is asking voters to again consider the issue carefully.

Here are answers given by the school district to some questions on the spending of the additional money and why the increase is necessary:

When is the election?
The election will be held Monday, Aug. 20, at the Beach Middle School from 7 a.m. until 8 p.m. Absentee ballots will be available at the Chelsea School District Administrative Office, Washington St. during regular hours and from 9 a.m. until 2 p.m. on Saturday, Aug. 18.

Why do the schools need an increase in operating millage?
The schools' operation budget has been impacted by the high rate of inflation in purchasing goods and services.

When was the last time the schools received an increase in operating millage?
The schools have not had an increase in operating millage for two years. The last increase was voted in August of 1977.

Why can't the schools use the 1/2-mill maintenance millage that was approved in June of 1978?
The half-mill voted in June of 1978 was specifically designated for repair and maintenance of the district's buildings. This 1/2-mill authorization did not result in any increase in total millage, since the debt retirement millage was reduced by a 1/2-mill. By law these funds cannot be transferred to the operational budget.

Why do the schools need more money when enrollment is declining?

There has been a decline in student enrollment the last two years. Staff reduction has taken place to accommodate the loss of students. However, some costs remain constant, such as utilities, transportation, and maintenance. The State and Federal governments have also mandated programs with Public Law 94-142, which provides education for handicapped children.

Secy. of Agr. Bob Bergland To Speak Here

United States Agricultural Secretary Robert Bergland, during a rare Michigan trip next week has scheduled a stop at the Lima Town Hall. Accompanying him on his Town Hall visit at 1 p.m. Tuesday, Aug. 21, will be Congressman Robert Carr. It is expected that Bergland will talk briefly about agricultural, particularly land use, problems, and answer questions pertaining to agriculture.

Farmers and others are invited to attend. Because of the mid-day time, many folks can attend only by leaving work. Therefore, it is suggested to come "as you are" in order to shorten loss of work time. Because of adverse farming weather, nearly all farmers are late with harvest operations.

Throughout these past 15 years, western Washtenaw county residents have been fighting major changes which would drastically alter land use patterns. During this time they have benefited from the interest and support of each of their elected congressmen. Rep. Carr and his staff have closely monitored developments pertaining to the more recent threat, Huron Clinton Metropolitan Authority's (HCMA) Mill Creek park proposal. He has watched the procedures involved in the HCMA request for land acquisition funds, which was denied in June by the state of Michigan agencies.

This denial involved 9 percent of HCMA's proposed budget for the development. The earlier threat was a U. S. Army Corps of Engineers' proposal to take over 15,000 acres for a multi-purpose, multi-reservoir water use proposal with construction intended to start in 1971. This originally had much down-river support.

Thus, Rep. Carr and others at the federal level are well aware of the extent of the grass roots efforts, both to learn about these

Five Days of Exhibits, Fun For Everyone

Chelsea's Community Fair, opening Tuesday, Aug. 21, will this year offer the fairgoer the best of both worlds. All the familiar attractions will be there for the entertainment of the community, but will be housed in larger, improved facilities and a new arena.

Five days of day and night activities will be offered to the community. All exhibits will be open to the public from 12 noon to 10 p.m. from Tuesday through Saturday, except during judging.

Rides and concessions will be provided by the New Motor State Amusement Co., every afternoon and evening, with reduced rates Tuesday through Friday from noon to 4 p.m.

The Community Restaurant will again be open in the Fair Service and special lunches and dinners. Merchants' exhibits will also be open daily from noon to 10 p.m. Special activities during the five-day affair include the following:

Tuesday at noon will see the opening of the fair, with daily activities beginning. The traditional Children's Parade through Chelsea will begin at 6 p.m. that evening, with the tricycle pulling contest and a kids' game at the old arena following the parade.

1979's Fair queen and her court will be selected at the grandstand at 6:30 p.m., followed by the first evening of spills and thrills with the Rotroff International Demolition Derby, with three heats and a final.

Wednesday will kick off at 9 a.m. with the judging of poultry and rabbits, followed by the judging of sheep and then swine at 10 a.m. in the Livestock Barn Area. Beef judging will begin at 12 noon in the old arena.

Horse judging begins at 12:30 in the new arena and will be followed by the horse shoe. Demolition Derby action will again entertain spectators at 8 that evening, with three heats and a feature.

Thursday morning will begin at 10 a.m. with both the judging of dairy cattle and goats and the antique tractor pulling contest in the new arena.

Special events will resume at 6 p.m. as the Chelsea Dexter and Ann Arbor Fire Departments square off in a waterball contest in the new arena. The livestock auction will begin at 7 p.m. in the old arena, followed by the compact tractor pulling contest in the new arena at 8:30 p.m.

The lightweight class tractor pulling contest opens Friday's events at 10 a.m. A horse-shoe pitching contest will get underway at 5 p.m. and the heavy-weight class tractor pulling contest will take place in the new arena at 6:45.

Last day of the fair, Saturday, opens bright and early with an open horse show in the new arena. The fair parade will begin at 1 (Continued on page seven)

D. Schaffer 2nd in U.S. National Hot Air Balloon Championships

David Schaffer of Chelsea says he isn't at all concerned that his recent second-place finish in the U. S. National Hot Air Balloon Championships was overshadowed in the local media by an Ann Arborite who captured the event.

In fact, said Schaffer, a one-two finish by Bruce Comstock and himself is a definite victory, no matter who comes out on top.

"We're good friends and usually confer on which strategies to use before a competition," Schaffer stressed. "It's very informal, but we're almost like a team. Make sure you mention that Bruce came in first."

Still, everyone deserves a single spot in the sun, and taking second in a field of the 100 best balloonists in the nation is no mean feat.

A ballooning competition like the nationals, held at Indianapolis, Ind., this year, is not a test of distance flying but rather one of navigational accuracy.

Schaffer describes it, before the balloons ever ascend, judges decide where a balloon will take off and the pilot chooses a target spot, or else the pilot chooses a take-off point and the judges mark a target. Either way, navigational skills are crucial to a respectable showing.

Once aloft, the balloonist travels on the best winds that can be found, and, when the desired spot is neared, drops a marker. This marker is no more than a 4 or 5 ounce bag of corn with a 6 to 10 foot tail attached.

"The tail is to keep it from drifting in the winds," Schaffer explained. "It will go straight down and mark the spot chosen."

Judges then record the distance between the marker and the spot (Continued on page three)

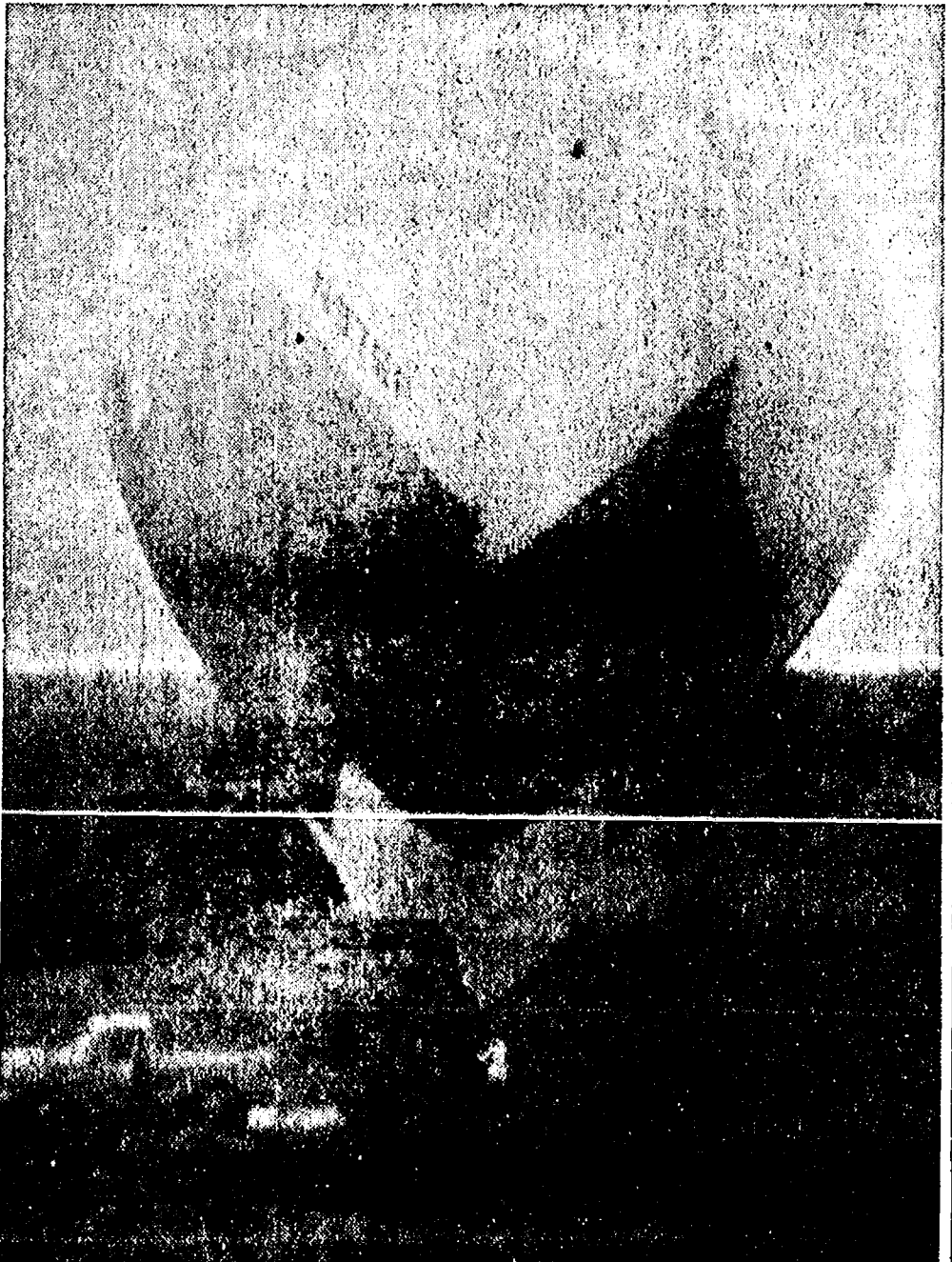

NAVIGATING CAREFULLY in his 75-foot green and yellow balloon, "Uncle Wiggly," Chelseait David Schaffer captured second place in the U. S. National Hot Air Balloon Championships at Indianapolis, Ind., last week. Schaffer was one of 100 balloonists invited to compete in the event, a test of navigational skills. Schaffer was world champion in 1975.

Children's Parade Tuesday Opens Fair

Chelsea Kiwanis Club will be sponsoring the annual Community Fair Children's Parade on Tuesday, Aug. 21. Those wishing to march should gather in the municipal parking lot by 5 p.m., where they will be judged for originality in decorating their tricycles, bikes, wagons and themselves.

Judges will award 1st, 2nd and 3rd prizes of \$5, \$3 and \$2 in four classes—3- to 5-year-olds, 6- to 8-year-olds, 9- to 12-year-olds and a mixed group class. Prize money may be collected at the fair office in the basement of the Fair Service Center.

Parade will start at 6 p.m. and march out to the fairgrounds. No horses or motorized vehicles will be allowed in the parade, but it is rumored that Ronald McDonald will be involved. At the fairgrounds, Dennis Petsch will conduct the Kid's Day events.



ELMER KIEL, of vehicle services at Chrysler entrance. Proving Ground checks vintage cars at the main

Vintage Car Clubs Hosted By Chrysler Corp. Proving Grounds

Owners of more than 65 vintage automobiles gathered at Chrysler Corporation's Chelsea Proving Grounds on Saturday, Aug. 4 to participate in an old car meet and celebrate the 25th anniversary of the Chelsea Proving Grounds.

Members participated in a series of games and entered their prize vehicles in a show and competition. They also drove their vehicles around the proving grounds

and over the endurance road. The tour ended with a trip around the high speed oval test track. Others were conducted on a walking tour of the laboratories and emissions testing area. Movies and slide presentations showed crash testing and the processing of new designs of vehicles to approve them for production and roadability.

Established 1871 **The Chelsea Standard** Telephone 475-1371Walter P. Leonard, Editor and Publisher
Excellence Award by Michigan Press Association
1951-1952-1960-1964-1965-1966

Published every Thursday morning at 300 North Main Street, Chelsea, Mich. 48118, and second class postage paid at Chelsea, Mich., under the Act of March 3, 1879.

Subscription Rates (Payable in Advance)

In Michigan:	Outside Michigan:
Six Months\$3.50	Six Months\$4.50
One Year\$6.00	One Year\$8.50
Single Copies\$.20	Single Copies\$.25

MEMBER
NATIONAL
NEWSPAPER
Association - Founded 1885National Advertising Representative:
MICHIGAN NEWSPAPERS, INC.
257 Michigan Ave.
East Lansing, Mich. 48823**OUT OF THE PAST**

Items Taken from the files of The Dexter Leader

4 Years Ago...

Thursday, Aug. 21, 1975—

Chelsea fairgoers will be pleased to see the addition of more than 500 seats at the fairground grandstands, bringing the total to approximately 1,100, according to Fair Board President Paul Frisinger.

Douglas Connelley of 234 Park St., left last Monday for Boston, Mass., where he will spend up to a year in rehabilitation at Boston University's Medical Center in the Spinal Cord Unit.

The first Dexter-Chelsea Kiwanis softball game ended in a hard fought 14-1 tie Monday evening at the Jerusalem Rd. baseball diamond on the Frisinger farm.

Nelson Bollinger represented the Chelsea FFA chapter at the third annual Chapter Presidents' conference held at Michigan State University Aug. 18-19.

David C. Potter of Chelsea has joined the medical staff of the Project HOPE in El Paso, Tex., as the co-ordinator of the Emergency Medical Technicians program at El Paso Community College.

The McKune Memorial Library will be closed today from 2 to 3 p.m. for the funeral services of Mrs. Kathleen Bernath. Mrs. Bernath had been the chief librarian for the past seven years.

14 Years Ago...

Thursday, Aug. 28, 1965—

Preliminary drawings for the proposed new junior high school submitted to the school board by the L. C. Kingscott & Associates architectural firm, call for a compact structure rather than the campus plan.

Mary Frances Boylan, 2½-year-old daughter of Mr. and Mrs. Keith Boylan, 245 Park St., was chosen from among the group present to draw the name of the winner of a television set Saturday, as one of the highlights of Sidewalk Days.

A goal of \$17,875 was set by the Chelsea Community Chest budget committee and was approved unanimously by the board of directors last Thursday.

Mr. and Mrs. Ted Balmer were injured Saturday when their car was involved in a collision with one driven by Ernest L. Audritsch.

Howell Livestock AuctionStarts 1 p.m. Every Monday
Mason 676-5400

The Wise Owl Says Ship to Howell

Ph. (517) 548-3300 Bim Franklin
Market Report for Aug. 13**CATTLE**Bulk Cattle—Choice Steers, \$50 to \$62
Few Choice Steers, \$62 to \$62.50
Old Choice Heifers, \$50 to \$60
Fed Holstein Steers, \$53 to \$55
Ut-Std., \$52 and down.**COWS**Heifer Cows, \$50 to \$53
Ut-Commercial, \$47 to \$52
Canner-Cutter, \$40 to \$47
Fat Beef Cows, \$44 to \$47**BULLS**Heavy Bologna, \$58 to \$63
Light and Common, \$57 and down.**FEEDERS**400-600 lb. Good-Choice Steers, \$15 to \$16
600-800 lb. Good-Choice Steers, \$15 to \$16
300-500 lb. Good-Choice Heifers, \$70 to \$80
300-500 lb. Holstein Steers, \$70 to \$75
300-500 lb. Holstein Cows, \$60 to \$70**CALVES**Prime, \$95 to \$110
Good-Choice, \$80 to \$90
Heavy Yearlings, \$80 to \$90
Cull & Med., \$40 to \$70
Calves going back to the farm sold up to \$145**SHEEP**Choice-Prime, \$56 to \$57
Good-Utility, \$54 to \$56
Slaughter Ewes, \$30 to \$50
Feeder Lambs, all weights, \$60 to \$65**HOGS (quotable)**210 to 240 lbs., No. 1, \$37.50 to \$38.25
200-250 lbs., No. 2, \$36 to \$37.50
Heavy Hogs, 250 lbs. up, \$38 to \$39
Light Hogs, 200 lbs. down, \$25 to \$35**Sows (quotable)**Fancy Light, \$20 to \$30
300-500 lbs., \$27 to \$29
600 lbs. and up, \$28 to \$29**Boats and Steers (quotable)**

All weights, \$27 to \$32

Feeder PigsPer Head, \$15 to \$32
Est. 40 lb. pigs, \$25 to \$38**HAY**1st Cutting, per bale, \$90 to \$95
2nd Cutting, per bale, \$80 to \$85**STRAW**

Per Bale, 450 to 500

COWSCull'd Dairy Cows, \$700 to \$1,000
Cull'd Beef Type Cows, \$400 to \$600**MICHIGAN MIRROR**

By Warren M. Hoyt, Secretary, Michigan Press Association

Special Federal Aid**In Event of Recession**

A state official has called for federal disaster aid to be made available to urban or industrial states that would be particularly hard hit by a recession.

Testifying before a U. S. Senate Committee, John Dempsey, director of the state Department of Social Services, said the federal government should pay a greater share of the cost of social assistance to the unemployed and poor during a recession.

Under current funding formulas for Medicaid and Aid to Families with Dependent Children, the federal government bases its payments on historical data rather than current expenditures, Dempsey charged.

He noted that with the formula, a state often gets higher federal payments when the need is not as great.

Dempsey said the extra funding is particularly needed in Michigan during a recession when revenues from license taxes, sales and single business taxes go down but expenditures for assistance to the unemployed and poor go up.

The social services director asked the committee to consider lifting the allowable 4 percent error rate on assistance payments.

Under the funding formula, states are penalized for having error and fraud rates greater than 4 percent of the total payment.

He maintained that during a recession, errors go up because persons receiving payments often do not report changes in income that would lower or end their assistance.

Dempsey also asked Congress to raise the limit on food stamp expenditures during recession periods in large urban and industrial states.

Public TransportationTo State Recreational Areas
Most areas in the state could have public transportation facilities to state parks and recreational areas if a Muskegon County pilot project is successful.

Under a grant from the state, Muskegon county is operating a 10-week project to determine the usefulness of providing the transportation to people who otherwise would not be able to enjoy state outdoor recreational activities.

Governor William G. Milliken said although Michigan has one of the most beautiful and largest recreation and park systems, it has failed inner city families and senior citizens, who for financial or physical restriction have not been able to use the parks.

A similar program has been operated by the Southeast Michigan Transit Authority for the past two years under a state subsidy.

A review of the pilot projects will determine their value with expansion expected in many parts of the state if they prove successful.

Call Your State Senator

Michigan residents may now call their state senators direct on a state toll-free line.

Two lines have been installed in the secretary of the Senate's office where messages will be received and transmitted to individual senator's offices.

In turn, that senator or a member of his staff is to return the call immediately to receive concerns or answer questions of citizens.

Your elected representative is in Lansing to serve you, so let them hear from you. Call your senator at 1-800-292-5893.

Scio OKs Requests on Zoning, Annexation

Scio Township Board met in regular session Monday, Aug. 13 to approve all items before it, including a resolution to change the date of the October meeting from Tuesday, Oct. 9 to Monday, Oct. 15.

Also approved were: Annexation request by Benjamin and Mary Calo of 2830 Dexter Rd. for Lot 38 subdivision of Evergreen Little Farms to be annexed into the City of Ann Arbor.

The well water supply is contaminated and posing imminent danger. Motion to approve Washtenaw county tax system agreement for 1979, identical to the 1978 agreement in the amount of \$2,377.

Renewal of contract with Lindow and Loy for the 1978-79 audit.

Approval of registration fee to be paid for board members attending Michigan Townships Association District meetings to be held Tuesday, Sept. 11 at the Hyatt Regency in Dearborn.

Resolution to support the Washtenaw County Road Commission's plan to request critical funds for the Pratt Rd. bridge at Honey Creek.

Rezoning application for Mercywood Hospital, 4038 Jackson Rd. to rezone property so as to conform with its established use of providing hospital and medical services to the mentally ill. Area is 50.14 acres to be rezoned from A-1 to O-1.

Private road application by E. A. (Continued on page six)

ICED HERB TEA

Try It!

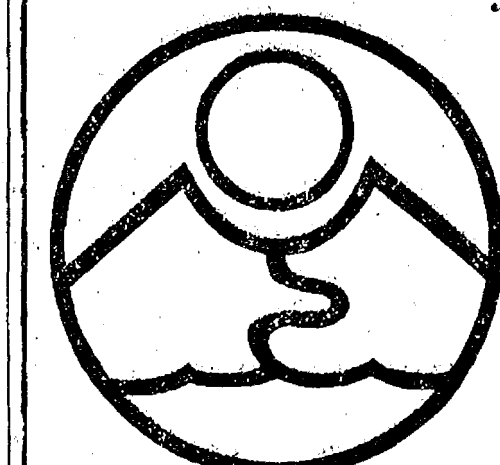
**RIVENDELL**
NATURAL
FOODS
3212 ALPINE
DEXTER, MICH 48130
426-2549Monday through Saturday, 9 a.m. to 5:30 p.m.
(Across from the Farmers' Market).**Uncle Lew from Lima Says:****DEAR MISTER EDITOR:**

The fellows were remarking during the session at the country store Saturday night how this country is progressing rapidly into the 19th century. Zeke Grubb said he has studied the situation up the side and down the other, and he is of a mind that it's a case of the hurrier we go the behinder we git.

With all our technical advance, Zeke declared, he won't be surprised if the next shortages will be candle taller and buggy springs.

Zeke said signs pointing to the way things were before they got worse are popping up all around. The scientists say we got enough crude oil to last seven years, enough gas for 10 and enough coal for 600. Our President says we got to go back to coal for the big jobs like generating electricity, but to Zeke's way of thinking this is fer starters. We got to convert the oil fired furnaces in our mills to gas to buy three more years, and the train is the thing for transportation as well as freight. There ain't much sense in switching to gas for three years only to switch to coal, said Zeke, so why not go from diesel trains and oil heat straight to coal. This way we can pick up right where we left off at the start of the 20th century.

Fathermore, he went on, the sooner we git folks back on buggies and horseback we can give the police a fair chance with the crooks. Zeke said he had saw where cops in some cities already are on bicycles while the bad guys still are in cars. Fer sure, Zeke declared, crooks will be the last to run out of guns and gasoline. Do away with cars altogether, put the good guys and the bad guys on roller skates and make a fair race out of it, was Zeke's idee, if everybody progresses backward at the same pace, Zeke said, nobody will have the edge. If the milkman has to go back to the horse, it's only right that the ice man give up his truck.

General speaking, the fellow's didn't take Zeke serious. Bug Hookum said it don't make sense to have a civilization as advanced as this one retreat into caves because its gas tank run dry. Bug was of a mind if we're smart enough to git this far we're smart enough to git farther. He said people have got to adjust their goals and git on with finding other ways to git things done. Bug said his readin' on this matter shows that the sun, the wind and the ocean have

enough energy to run the world as long as there is a world, and all we got to do is break em to harness.

Practical speaking, broke in Clem Webster, Zeke's case is stronger than Big's. One way to explain all them lost civilizations, he said, is that they run out of somethin they had to have. Right now, Pony Express is back fer a run in honor of the Englishman that invented the postage stamp, and 40-day service between Missouri and California might catch on, Clem said, special where they've recent got postmen out of Jeeps and back on foot. Out in San Diego they're spending \$86 million to build back 16 miles of streetcar line that had been buried under concrete road, Clem said.

Personal speaking, it looks like we're buying back the 19th century at 21st century prices.
Yours truly,
Uncle Lew.**24 Years Ago...**

Thursday, Aug. 25, 1955—

Helen Jane Morgan, daughter of Mr. and Mrs. Harry Morgan, was chosen queen of the 1955 Chelsea Community Fair at the Saturday evening program, which concluded the four-day fair. A sophomore at Chelsea High school, she rode on the sophomore class float as candidate for queen.

Dr. and Mrs. Glen Hass and their children, Paul, Katie and Tim, are leaving today to start their trip to Seattle, Wash., where they will make their home. Dr. Hass has practiced dentistry here the past six years and was serving his second term as village councilman and council president pro-tem.

Chelsea Drug is announcing its grand opening following extensive remodeling of the interior and front of the building. The modernized front of the store and enlargement of the interior with its enlarged soda fountain, give an up-to-date appearance and a feeling of spaciousness.

Michigan Consolidated Gas Co. will soon begin adding a number of space heating customers in this area just as soon as the necessary approval is received from the Federal Power Commission, branch manager M. W. McClure said today.

An enrollment of 750 elementary pupils and 450 secondary pupils is expected on the opening day of school, Sept. 6.

34 Years Ago...

Thursday, Aug. 23, 1945—

The end of the war has closed the Chelsea Ration Office. It seems unwise to continue to rent office space now that there is gas available to travel to the Ann Arbor office.

Coach Charles Cameron will be on hand to greet the football candidates at their first practice session scheduled for Tuesday afternoon.

(Continued on page four)

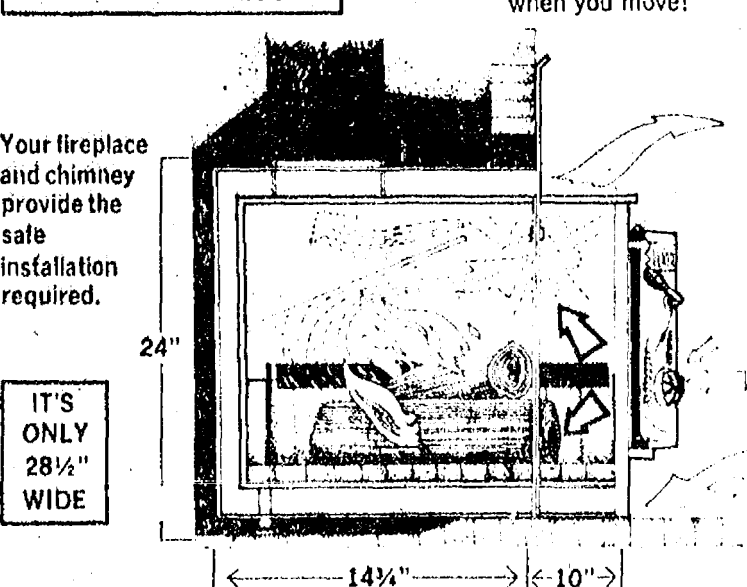
The Timberline Fireplace INSERTHEATS UP TO 1500 SQ. FT.
USES UP TO A 20" LOG

The Timberline FIREPLACE INSERT prevents the loss of warm air up your chimney and eliminates cold drafts. For the first time, you can convert your expensive, fuel-wasting fireplace into an efficient wood burning heater... and still, whenever you like, enjoy the warmth and romance of an open fire.

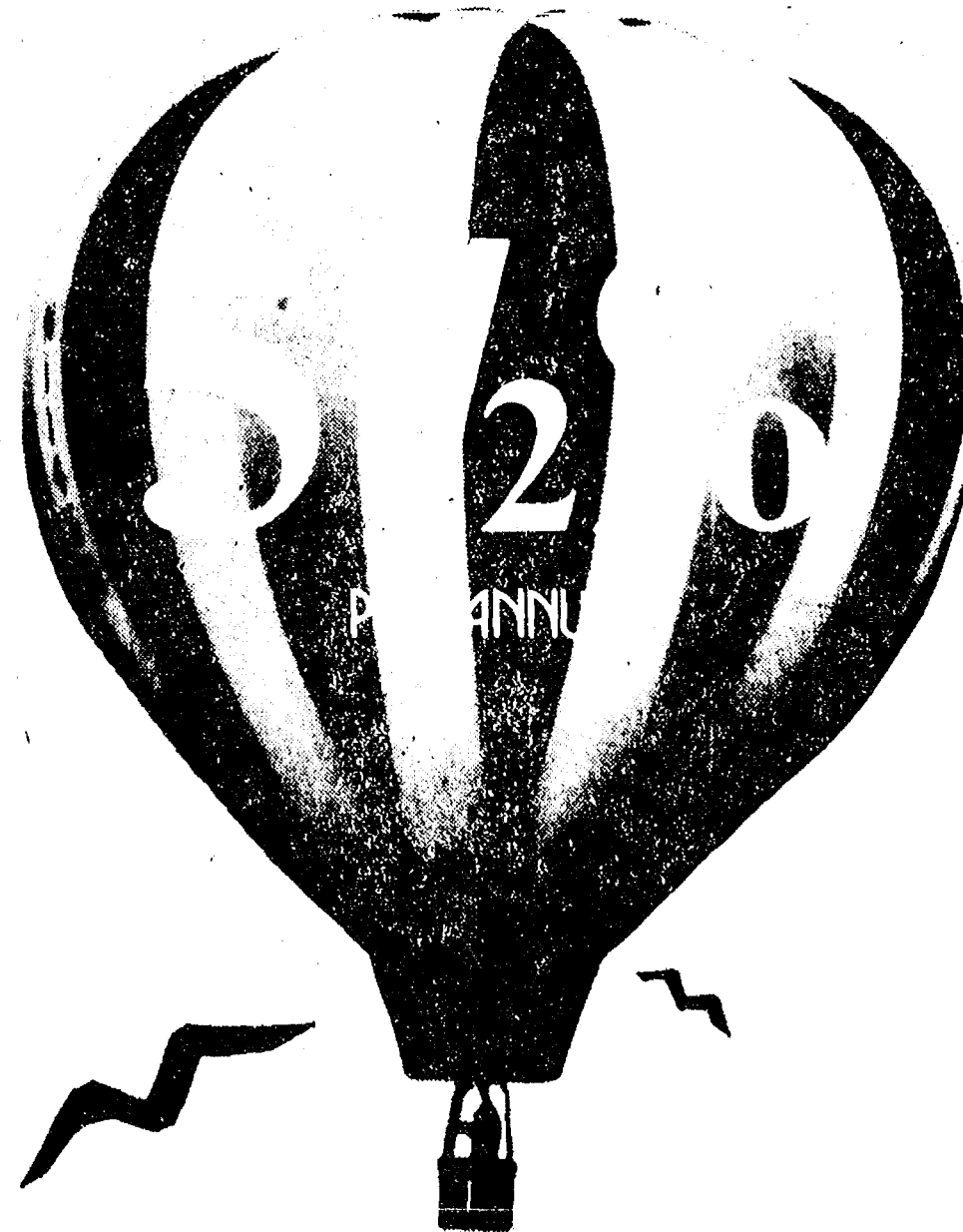
**LIFETIME GUARANTEE****ASCCO ALL-SEASON COMFORT CO.**
Heating, Air Conditioning & Custom Sheet Metal Work
Now open 8 a.m. to 5 p.m. Mon. thru Fri. 8 to Noon Sat.
115 W. MIDDLE ST.
CHELSEA, MICH. 48118 (313) 475-7617**Save Where You Get High Earnings Plus Liquidity.****The 5½% Passbook Savings Account**

This is the savings account everyone should start with and keep. Now it's better than ever because we have raised the interest return from 5¼% to 5½% per annum. With quarterly compounding, it pays an effective annual rate of 5.614%. It pays you interest from day of deposit to day of withdrawal. Because you can add to or withdraw from it anytime, it provides the liquidity of funds you need for emergencies and opportunities.

Keep at Least Six Months' Wages in a 5½% Passbook Savings Account

Every family needs liquidity to meet the emergencies that arise from time to time... large medical bills, job changes, home repairs... and the best way to achieve this liquidity is to maintain the equivalent of six months' wages in a 5½% passbook savings account. Financial experts recommend it... so start building your reserve now at Great Lakes Federal Savings.

GREAT LAKES FEDERAL SAVINGSOffices in: Ann Arbor, Battle Creek, Albion, Bellevue, Brighton, Chelsea, Coldwater, Dexter, Hastings, Jackson, Manchester, Marshall, Okemos, Richland, Saline, Ypsilanti
Member FSLIC

George Bauers Observing 50th Anniversary

On Sunday, Aug. 19, from 2 until 5 in the afternoon, George and Ruby Bauer will be the guests of honor at an open house at the Knights of Columbus Hall 20750 US-12, in celebration of their golden wedding anniversary. Their children, who are hosting the event, are extending an invitation to all persons wishing to attend. No gifts please.

Pre-Schoolers Invited To Fun Day at Chelsea Co-Op Nursery

Is your pre-schooler suffering from the summer doldrums? Why not give him or her a special fulfilled day at the Chelsea Co-Op Nursery Wednesday, Aug. 22. Children will be making puppets and seeing a movie from 9 to 11:15 a.m. that day. Call Kathryn Bradbury at 475-8316 for more information.

Softball Tourney

(Continued from page one)

tional champions, who managed only one win this time around. Utah, the team that buried Chelsea, went on to win three more games in the competition. Oklahoma City, featuring a star hurler from a California university team, took the national title this year. Coach Wescott was disappointed, but philosophical, about the defeat. "We were very competitive in the first game and very competitive up to the fourth inning in the second game," he said. "Losing that first game in extra innings really took the wind out of our sails." Wescott reported that other coaches, some of them traveling with well-to-do, sponsored teams told him that Chelsea should be proud just to have sent a team at all and proud of the way the community pitched in to help.

**Please Notify Us
In Advance of
Any Change in Address**

VFW Auxiliary Names Treasurer To Fill Vacancy

A business meeting of the VFW Ladies Auxiliary was held Monday, Aug. 13, with 13 members attending. The charter was draped in memory of Sarah Myers, who recently died.

Americanism chairman Eulalie Packard reported flags were presented to the American Business Women's Association and the nutritional program group at St. Mary's school building. A flag will be presented to the Chelsea Fair Board at the opening of the Chelsea Fair.

Sandi Ellenwood was elected treasurer to fill a vacancy and was installed in the office by President Lucy Platt. Bertha White was also installed as a one-year trustee.

The group voted to resume monthly pot-luck suppers, beginning Oct. 13. The yearly activities program was presented and accepted as read.

Annual quotas for the department program were presented and the assembly voted the amount of \$204.80 to fulfill the auxiliary's obligation.

Members voted to open the regular monthly business meetings at 7:30 rather than 8 p.m., beginning with the Oct. 8 meeting. Reports were given on the National Home children's lunch and spaghetti supper on July 28, when they attended a circus in Ann Arbor.

Next regular meeting will be held Monday, Sept. 10 at 8 p.m. in the VFW Hall.

First Adding Machine

The first adding machine to use a depressible keys was made by Du Bois D. Parmelee of New Paltz, N. Y. Calling his machine a "calculator," Parmelee issued his patent on Feb. 5, 1880. While his device was neither practical nor generally used, examples of successful adding machines are part of the extensive Lighting and Communications Collections in the newly redesigned Hall of Technology of Henry Ford Museum, Dearborn.

The Secretary of Labor, nominated by the President and confirmed by the Senate, is the President's chief advisor on labor matters.

Letters to the Editor

To the Editor:

Bob Carr says concerning Red China, "recognition does not mean to denote approval." Are we giving Red China only recognition when China is able to make loans from us at much lower interest rates than our own businessmen? When Red China receives most-favored-nation status, interest rates can be as low as one percent.

Is this the kind of recognition we want to give to a country with a history of human brutality, mass executions, mass murders, impositions of terror, which has no par in modern human history?

How easily many of our government leaders brush aside the continuing flow of information about the horrors of life in Communist China, information, such as, given in 1971 by the Senate Judiciary Committee called *The Human Cost of Communism in China*. This study was the work of Professor Richard L. Walker, director of the Institute of International Studies at the University of South Carolina and a lifetime student of Chinese affairs.

Dr. Walker offers evidence that the Communists on the Mainland are directly responsible for the death of at least 64 million of their own people. He summed up his study by observing: "The Communist movement in China, despite its proclaimed high ideals, must be judged on performance, and as regards the human equation, there is little to commend it. Those who wish to rationalize public assassinations, purges of classes and groups or slave labor as a necessary expedient for China's progress are resorting to the same logic which justified a Hitler and his methods for dealing with economic depression in the Third Reich." Are you listening, Representative Carr?

Voters would do well to keep these facts in mind come election day.

Vivian Craft.

In addition to the risk of hearing loss, continuous or prolonged exposure to excessive noise levels also can cause other physical problems, warn hearing specialists. These include increased heart-beat rates, higher blood pressure and an increase in the cholesterol level.



Mr. and Mrs. Michael Wayne Fouty

Kim E. Nicola, Michael W. Fouty Wed at Congregational Church

Chelsea's First Congregational church was the site for the early evening wedding of Kim Elizabeth Nicola and Michael Wayne Fouty, Saturday, Aug. 4. The Rev. Carl Schwarm officiated.

Parents of the bride are Mr. and Mrs. James Nicola of Chelsea. Mr. and Mrs. Richard Fouty of Chelsea are parents of the bridegroom.

The bride was attired in an empire-style gown, fashioned of white silk organza over taffeta, with a dem ruffle forming the chapel-length train. Adjoining the bodice of imported Alcon lace are silk organza caplet sleeves which drape to give a cape-like effect in the back. The bride carried a bouquet of pink tea roses, stephanotis, baby's breath and ivy.

Maid of honor was Janet Nicola of Chelsea, sister of the bride. She was dressed in a gown of misty pink Qiana accented with a sheer voile print blouson jacket. She carried a single pink and white rose with baby's breath.

Bridesmaids were Karen Sorensen of Southfield, a friend of the bride, and Marisa Bitondo of Ann Arbor, also a friend. Their dresses were identical to that of the maid-of-honor.

Mother of the bride chose a floor-length gown of ivory Qiana with a contrasting bordered print caplet of voile. A floor-length aqua Qiana gown with an overlay of voile was the attire of the mother of the bridegroom.

Sister of the bride Sara Nicola, was flower girl. David Bable, a nephew of the bridegroom, was ringbearer.

Dan Allen, brother of the bridegroom, was best man. Ushers were the bride's brother, David Nicola of Chelsea, and Thomas Hafer of Chelsea.

Vocalist at the ceremony was

Robin Aspiranti, who sang "Color My World" and "We've Only Just Begun."

A buffet dinner at UAW Local 1284 Hall was given by the parents of the bride and bridegroom. Sara Borders attended the guest book for the more than 250 in attendance.

Following a week-long trip to Nassau, Bahamas, the couple will be home at 223 South St., in Chelsea.

The bride is a graduate of Wayne Memorial High school in Wayne and is currently attending Eastern Michigan University in Ypsilanti. She is employed at Malloy Lithographing in Ann Arbor. Her husband attended Chelsea schools and is a student at Eastern Michigan University. He is presently employed at Inverness Country Club.

Cpl. Jeffrey Harook Promoted in Marines

Marine Lance Cpl. Jeffrey A. Harook, son of John M. and Phyllis Harook of 1281 Guinan Rd., has been promoted to his present rank while serving with 2nd Force Service Support Group, Camp Lejeune, N.C.

A 1978 graduate of Chelsea High school, he joined the Marine Corps in June 1979.

CORRECTION

An error was made in the engagement announcement of Paula Marie Ellenwood and Anthony Ray Clark, published last week. Geraldine Clark the mother of Mr. Clark, is a resident of Chelsea, not Munith as the announcement indicated.

Telephone Your Club News
To 475-1371.

Schaffer Places Second in U.S. Balloon Meet

(Continued from page one)

upon which it was intended to land. Of course, those with the lowest scores are the winners. After three such tasks, as they are called, the field was narrowed to 50 for a final drop.

Schaffer, aloft in his green and yellow balloon "Uncle Wiggly," managed second place despite high winds and very hot weather.

"Balloons fly OK in the heat," Schaffer laughed, "but it's hard on the pilots. It's also hard to steer in high winds."

He also dispelled the illusion of the 75-foot airbag gently billowing the pilot down to earth for a cushioned landing. "When you land at 20 mph, it's like being thrown off a moving pick-up truck," he reported.

Navigation is achieved by rising and sinking to various altitudes until a suitable air current is found. "The weather bureau's not much help to us," Schaffer said. "They are good at getting the big picture, but don't really get the subtle differences at all."

Schaffer and the other 99 balloons qualified for the nationals by recording excellent numbers in at least three sanctioned tests in one year. The Pinckney balloon ascension is one such sanctioned test. The national office of the Balloon Federation of America keeps tabs of the records and selects the top 100 for national competition.

His second place this year will almost surely qualify Schaffer for the 1981 World Championships, a competition he won in 1975.

Meanwhile, Schaffer said, he'll be lucky if he receives his second-place medal in time for next year's nationals. Somehow, the dies for the awards were lost at the Hamilton Mint and medals can't be cast until they're found.

Talking to David Schaffer, though, one gets the feeling that medals don't really matter that much. Just as long as he and buddy Bruce Comstock can keep flying high, everything's fine.

Girls Enjoy Texas Along With Softball

Naturally, softball was first on the list, but there was plenty of time for seeing other attractions in and around Dallas for Chelsea's girls softball team last week-end.

Teams were required to be in Texas on Thursday for the tournament draw, but no games were actually played until Friday. This allowed ample time for seeing some sights.

All teams participated in opening ceremonies and then were taken on a tour of Texas Stadium where the Dallas Cowboys play. The girls toured the Dallas locker room, wandered around the playing field and had lunch at the stadium.

Chelsea had one practice session Friday, and spent some of the free time in sightseeing and shopping. A skydiving show was put on for the teams on Saturday. A number of expert divers performed fancy free-falls onto the playing fields for the enjoyment of the crowd.

A number of Chelsea girls visited the Six Flags amusement park and some took in a Texas Rangers baseball game.

But mostly, they watched other teams. Coach Bill Wescott estimated that the team watched at least four games a day and said they picked up some good bunt-and-run techniques from other squads.

Support 4-H Livestock Sale

Several Chelsea businesses helped support a very successful county 4-H livestock sale. Rod Pettes, 4-H Youth Agent, reported a total gross sale of \$50,978.35 with five pens of rabbits, 64 hogs, 59 lambs, and 41 steers sold.

Ralph McCalla, local distributor of Wayne feeds, purchased the Reserve Grand Champion Market Hog and was the largest sale supporter. Totally, he purchased three lambs, three hogs, and two steers for \$2,727.42. The Wolverine Bar purchased three lambs for a total of \$320.31. Farmers' Supply Co. expended \$266.92 for two lambs and Ralph Trinkle paid \$93.50 for a market lamb. Bill Bott, manager of the Chelsea branch of the Ann Arbor Trust Company, paid \$817.70 for a locally grown steer.

A Standard Want Ad will sell your unwanted items quickly and economically.

CAROL'S CUTS

Monday, Wednesday
and Friday
475-7094
Apprs. Only
9:30 a.m. - 3:00 p.m.



Available at

The
Chelsea Standard
300 N. Main St. Ph. 475-1371

25% off

custom-made draperies

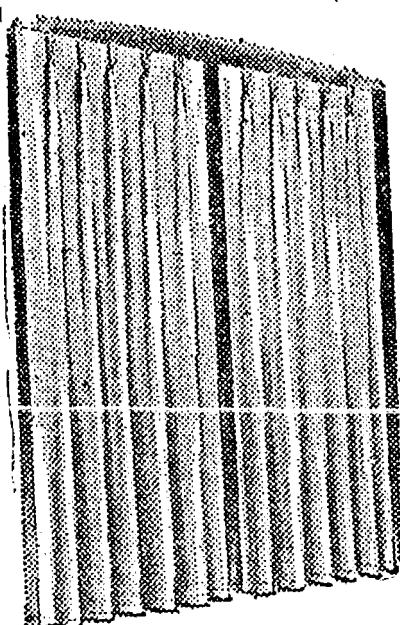

Our finest fabrics for your selection . . . any custom treatment you desire. Our designers can help you make the right choice at savings. For instance, a full length antique satin drapery for your 50" window would cost only \$83, if ordered before Sept. 23.

Merkel
HOME FURNISHINGS
PHONE 475-8621



INVITATIONS or
ANNOUNCEMENTS . . .

Let us provide you with the very finest printed or engraved invitations and announcements. Make certain that your wedding stationery is of top quality and conforms to correct social requirements. We can advise you on these important details.

THE CHELSEA STANDARD
Social Printing Department
300 N. MAIN ST. PHONE 475-1371

We're proud to belong
to the Seiko family.

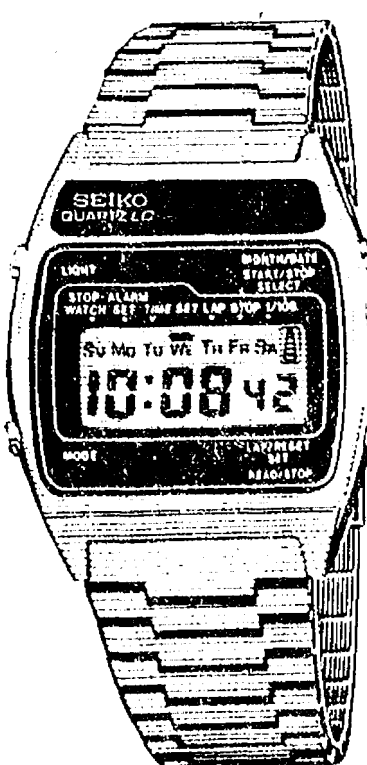

Model No. FB001M—
\$250.00.
Stainless steel, black
dial frame, adjustable
bracelet.

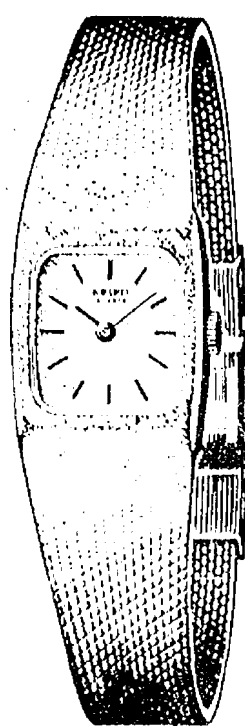

Model No. YL130M—
\$275.00.
Yellow top/stainless
steel back, textured gilt
dial, adjustable bracelet.

You won't have to look far to find just the Seiko watch you want. We have one of the largest and most varied selections in town. Seiko Analog Quartz watches, Multi-Mode LC Digital Quartz models. Automatic chronographs, wrist alarms, sport models, elegant dress watches and more. Exquisitely styled for men and women. Come see an exciting range of the world's most dazzling precision timepieces. Right here!

SEIKO

Winans Jewelry

Test ride an
Ariens and you won't
settle for anything less

An Ariens Riding Mower or Yard Tractor is so comfortable, so responsive and easy to handle that you'll be reluctant to settle for less once you've taken a test ride.

Sturdily constructed for years of top performance, any of the Ariens lawn cutting specialists give your lawn that professionally cut appearance and let you do it quickly, easily and comfortably.

Attachments such as a snow blade and dump cart are available that give the Ariens Riding Mower or Yard Tractor a year-round power capability.

Take your test drive at one of these Ariens dealers and you won't settle for anything less than Ariens.

FALL PRICES NOW IN EFFECT

CHELSEA HARDWARE

110 S. Main St., Chelsea

Ph. 475-1121

Ariens

Higher Insurance Fee Forces Gate Price Hike

A number of complaints have been received by the Chelsea Community Fair Board, regarding the rise in daily admission price for this year's fair.

The board would like to point out to the community that the fair insurance premium has doubled from last year's figure. This year, it will take 2,800 fairgoers at the \$2

admission fee to pay for the insurance premium alone.

On a lighter side, the bicycles to be given away in Saturday's drawing at the fairgrounds will be on display in the windows of Foster's and Dancer's this week. Tickets for the drawing will be given all week to fairgoers young enough to enter the grounds free.

The board stresses that children must be present at the 1 p.m. drawing to be eligible to win.

ConRail Ticketed

Chelsea police issued a civil infraction violation to ConRail Monday afternoon, Aug. 6 after a freight train blocked the Main St. crossing for more than five minutes.

ConRail told police that the delay resulted from an air line breakage.

The noise level found in a typical family room can often be reduced by installation of acoustic ceiling tile, window drapes and floor carpeting, advise hearing specialists.

The Bureau of Apprenticeship and Training promotes apprenticeship programs in skilled trades.

SERVING SANDWICHES

from 11:00 a.m. till 2:00 a.m. Mon. thru Sat.

BEER & WINE CARRY-OUT FOOD CARRY-OUT
Open Sunday 12:00 Noon Till 11 p.m.

MARK IV LOUNGE

1180 M-52 Phone 475-1951 Chelsea

NOW FORMING NEW FALL LEAGUES

Thursday, 9:30 a.m. Men's League

Thursday, 9:00 p.m. Women's League

Thursday, 12:30 a.m. Men's League

Friday, 9:00 a.m. Mixed League

Other League Spots Available

Registration for Saturday morning

Youth Leagues will be

Aug. 25 at 10 a.m.

LEAGUE BOWLING WILL START SEPT. 8

Moonlight Bowling to begin Sept. 21
every Friday night at 11 p.m.

Enjoy bowling at its finest
in air-conditioned comfort!

CHELSEA LANES, Inc.

1180 M-52 Ph. 475-8141

CONGRESSIONAL UPDATE

By Congr. Bob Carr

THE CLAMOR TO CUT GOVERNMENT WASTE is having some positive impact in two programs run by the U. S. Department of Health, Education and Welfare. In the Aid to Families with Dependent Children program, the error rate has been cut from 8.7 percent to 7.1 percent in 18 months. Meanwhile, defaults in the Guaranteed Student Loan program are down 163,000 in the past year. Total savings: more than \$200 million.

SOME OBSERVERS SAY that just about everybody can take a share of the blame for the recent gasoline shortage. The Iranian revolution cut off exports; the oil companies mistakenly or purposely miscalculated how much they would need to refine; OPEC slapped on another outrageous price increase; the Energy Department sent conflicting and contradictory signals to oil companies about production levels; and consumers, until slowed down by the recent shortages, were actually increasing their use of gasoline by 4 percent this year.

MASSIVE ABUSES in the sale of health insurance to the elderly have prompted more than half the House to co-sponsor legislation clamping down on the problem. Small anonymous companies, rather than the well-known major insurers, are the source of the trouble. Problems include agents claiming to be from Medicare and selling far more coverage than could ever be used.

THERE MAY BE A FLY IN THE OINTMENT in congressional action to increase production of synthetic fuels from oil shale and coal. The problem: production and burning of the synfuels greatly increase the amount of carbon dioxide released into the atmosphere. The president's Council on Environmental Quality warns that increased use of synfuels could accelerate the "greenhouse effect" of too much CO₂ in the air, which might heat up the earth's atmosphere enough to cause major climate changes by the end of the century.

MORE THAN 5 MILLION WORKERS are simply not paying federal income taxes, according to a new study by the investigating watchdog of Congress. As much as \$2 billion in unpaid taxes could be involved. The study recommends that several strengthening measures be taken by IRS to cut down on the problem.

A SURCHARGE ON CIGARETTES AND LIQUOR would go into effect under a bill introduced by Congressman Richard Gephardt of Missouri. The revenue would go into the Social Security disability fund. The theory behind the measure is that those who choose to use such items should pay in advance for the cost of health care they'll need, rather than having the tab be picked up by abstaining taxpayers.

THE WINDFALL PROFITS TAX BILL already weakened by the House could face further shredding when Senator Russell Long of Louisiana gets hold of it. The House bill would tax 60 percent of the excess profits made by oil companies due to the decontrol of oil prices (the Ways and Means Committee recommended 70 percent), and the full House also added a provision to end all windfall profits taxes by 1990.

SOARING TRAIN RIDERSHIP due to the recent gasoline shortage has changed some Administration plans to cut the Amtrak system by as much as 43 percent. The Department of Transportation now supports a revised plan which would retain some routes once scheduled for the ax if ridership increases enough to minimize losses. Amtrak had to turn away an incredible 756,246 passengers for lack of space in May alone.

WHO ARE THE WORLD'S GREEDIEST GAS GUZZLERS? The International Energy Agency gives that dubious award to Canadians, who consume 60.9 barrels of oil apiece, each year. Close behind are Americans at 58.1 barrels. Way below our consumption level are Great Britain at 26.6 barrels and Japan at 21. Thus the Japanese, with the same standard of living as the U. S., use little more than a third as much oil.

IS THE U. S. PAYING MORE than its share of the costs of NATO? Some congressmen think so, and the result has been cuts in U. S. funding of North Atlantic Treaty Organization projects in recent years. The U. S. spends 5 percent of its gross domestic product on defense, compared to 4 percent for France, 3.3 percent for Germany, 2.6 percent for Italy, and 2.0 percent for Canada.

Let a Standard want ad sell your unused items quickly, economically.

34 Years Ago...

(Continued from page two)
When the Chelsea Band presents its last concert next Saturday night, they will be led by their new conductor Vincent DeMatta, formerly of Kinsman, O. As in past years, the Chelsea schools are co-operating with the University of Michigan by hiring a graduate student for the purpose of conducting the high and grade school bands.

Mrs. Doris M. Hart, daughter of Mr. and Mrs. D. L. Rogers, received a letter from the War Department advising her of the posthumous award of the Silver Star and the Bronze Star to her husband, 1st Lt. Theodore W. Hart, who was killed in Germany Feb. 26, 1945.

The summer recreation dances came to a close Friday. This dance was not very well attended by the people of Chelsea. It seems the townspeople don't appreciate a chance to get out and have a good time without having to go 25 miles to do so.

TODAY'S INVESTOR

By Thomas E. O'Hara

Q. My broker has suggested I buy some Kennecott Copper. I have owned some copper stocks in the past and never found that they did very well. The copper industry has been very cyclical and I have never made money in copper stocks. What do you think the prospects of Kennecott Copper are?

A. I would believe that investing in Kennecott at this time would be one of the most sensible speculations that you could find. Kennecott would appear to have several things going for it. First, as far as the copper industry itself is concerned, it seems reasonable to adapt the thinking of the people who hold that copper is in short supply. The world seems to be using more than is being produced and this is making the price very firm. It will take quite a few years to bring major new mines into production and during that period demand will continue to grow. This thinking holds that the price of copper will be stronger and higher and fluctuate less for several years than has been the case in the recent past. This makes good sense to me.

There is one long term negative in that the use of glass fibers to transmit electrical impulses for sight and sound is being developed. A sudden break-through in that technology could put a big dent in the demand for copper. Such a development, while on the way, does not appear to be imminent.

Kennecott has some other things going for it. It has been very depressed. It is recovering both from very poor conditions in the industry and a tough management fight for control of the company. The path seems to be upward from both of those situations. While it takes time for new management to show its skill, the new man has had an excellent record and there are many men from the past still with the company who have demonstrated fine skills.

Kennecott also has as one of its components the Carborundum Co. That company has had an excellent record, is a high technology company developing new products, improved products and new uses for its products. It also has many capable people. It should contribute increased sales and earnings per share to the company.

Management has said that it believes earnings in the not-too-distant future could reach \$12-\$13 a share. With the stock selling in the mid-twenties, earnings in that range should bring a sizeable increase in price. I would feel that your broker is giving you pretty good advice.

Mr. O'Hara welcomes your questions, but will answer them only through this column. Readers who send in questions on a general investment subject or on a corporation with broad investor interest and whose questions are used, will receive a complimentary year's subscription to the investment magazine, Better Investing. We would be pleased to send a complimentary copy of Better Investing magazine or information about Investment Clubs to any reader requesting it. Send 50 cents for postage and write to: Today's Investor, P. O. Box 220, Royal Oak 48068.

Another Motorcycle Theft Reported

A recent rash of motorcycle thefts in and around Dexter continued unabated with a report filed last week with the Washtenaw County Sheriff's Department of a missing 1978 Yamaha from a residence on Baker Rd.

The vehicle, a "dirt bike" with a yellow gasoline tank and black frame, was reported missing by its owner, Lyman Holly, from the backyard of his home in the 3000 block of Baker Rd., and believed to have been taken between 2 p.m. Monday, July 30, and 2:30 p.m. Tuesday, July 31.

The Bureau of Labor Statistics acts as the nation's chief economic fact finder in many areas.

McCalla Feed Service

Phone 475-8153

12875 Old US-12 E.

Chelsea

**WAYNE DOG FOOD
WAYNE CAT FOOD
WATER SOFTENER SALT
BIRD FEEDS
SUNFLOWER SEEDS
HORSE FEEDS
RABBIT FEED**

Bird Houses - Dog Houses

Scio Township...

(Continued from page two)

Krause to be located north side of Liberty St. east of Park Rd. and west of Zeeb Rd. in A-1 zoning district.

Private road application by Harry Durbin for High Hollow Dr. located between Scio Church Rd. and west side of Liberty Rd. in A-1 zoning district.

Annexation request by Mr. and Mrs. Clyde Clark for the release of Lots 14 and 15, the Evergreens subdivision, for annexation to the City of Ann Arbor. Due to soil conditions a septic tank or drain field cannot be installed.

Preliminary site plan for Larry D. Lake of 4005 Jackson Rd. for a 2,880-square-foot building to be used by A & B Radiator.

Resolution to form an ad hoc committee to investigate an economic development corporation for the township.

While the human eye is equipped with a lid that closes to protect the sight mechanism from excessive light levels, the ear does not have a comparative protective system to protect it from excessive sound levels, warn hearing specialists.

Telephone Your Club News
To 475-1371.



KITCHEN REMODELING

★ We at Dutch Country are kitchen remodeling specialists.

★ Expert installation available.

★ Free design layout service.

★ Featuring: HAND CRAFTED AMISH CABINETS.

★ Distinctive "GOLDEN OAK CABINETS" By Continental.

★ Jenn-Air Appliances ★ Delta Faucets ★ Elkay & Kohler Sinks.

VISIT OUR SHOWROOM

DUTCH COUNTRY KITCHENS

146 E. Main 428-7292 Manchester

**Tell Them You Read It
In The Standard!**

Washtenaw Community College

Committed to helping you...
Reach career, life goals...
Through quality education.

FALL REGISTRATION

Schedule

Monday, July 30
Fall Registration Begins
August 1, 6, 14, 22, 29
Evening Registration
Early September
Fall Classes Begin

Phone Registration

'Part time students may register by telephone from Monday, July 30 through Friday, August 24. Operators are on duty from 8:30 a.m. until 4:00 p.m. Please call 973-3641. Those registering for industrial classes should call 973-3533.

When you register by phone, please have your classes selected before calling. Have the correct course number, section number, days and hour. Also, be prepared to supply your Social Security number.

Billing for tuition and fees will be sent to you and your registration will be considered complete when payment is received by the College.

General Information

Fees: \$15.00 per credit hour for in-district residents. In-district senior citizens are invited to participate at no charge. Non-credit courses, varying in length from one session to those of fifteen weeks are offered. Tuition for these is determined by the subject content and length of the course. Mastercharge and Visa accepted.

Financial Aid: An extensive financial aid program is available through the College for those students carrying at least 6 hours credit and meeting other eligibility requirements. Questions? Call 973-3525.

Residency: An in-district resident is any student who is a resident of the Washtenaw Community College District.

Counseling: Counselors are available to all students wishing assistance in planning their program of study. Please call 973-3464. Veterans in need of counseling services can get help by calling 973-3479.

Adult Resources Center: The Center is a continuing service center for any adult who has recently returned to school and for people in the surrounding area who are thinking of enrolling. It is designed to assist people who are examining career options, looking for new directions in their lives or improving professional and personal skills. Questions? Please call the Center at 973-3528.

Child Care: The College has provided on the campus a day care center for children of students while students are attending class or participating in associated activities. Rates and other information available by calling 973-3538.

An Affirmative Action
Equal Opportunity Institution

WASHTENAW COMMUNITY COLLEGE
4800 East Huron River Drive (313) 973-3300



Word Processing Career...



Culinary Arts Preparation...



Drafting Skills Improved...



Dental Assistant's Training...



Data Processing Work...

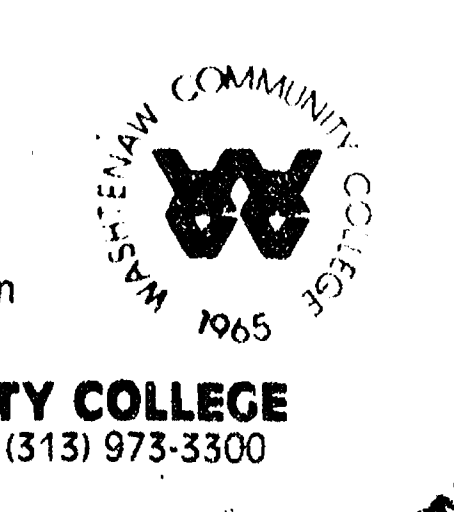

Announcing Modernization & Expansion of DRIVE-UP WINDOW SERVICES

Chelsea State Bank is pleased to announce the expansion of the Drive-Up Window facilities at the Main Office from the current two windows to four windows, each with a separate lane. This improvement, together with the new Branch Office of this bank, presently under construction at the corner of S. Main St. and Old US-12, will increase our ability to serve our customers with greater speed and efficiency.

During the construction period the Drive-Up Window service will be limited to one window. This inconvenience should not last more than a few weeks, and during this time more tellers will be on duty in the lobby.

We appreciate your patience and co-operation during this construction period.

CHELSEA STATE BANK Member F.D.I.C.

CSB

Letters to the Editor

To the Editor:

On Aug. 20, the voters of the Chelsea School District will again go to the polls to determine the fate of a much-needed 1.7 mill increase in the operating millage of the district. This represents a modest 5.8 percent increase in the tax levy and the only increase in operating millage in two years. Electric rates have gone up about 16 percent in the past year, and the cost of heating oil will have increased nearly 70 percent this winter as compared to last winter. It appears that there is no end in sight to the growing grocery bill each week. There is little, if anything, that you and I seem to be able to do about the ever-increasing cost of living. We don't control the utility companies, and we cut our thermostats back farther each year, and we don't buy the expensive cuts of meat that we used to. Nonetheless, our day-to-day costs of maintaining our household budgets for necessities continues to rise.

The school district has experienced similar problems, and has certainly trimmed their budget in a most austere manner. Unfortunately, the State Equalized Valuation of our homes has gone up, and this has increased our tax bills. But for each dollar of resulting tax increase, the state pays one dollar less to the school districts, so the increased taxes only benefit the state, not us. And of course, the state taxes have not decreased commensurately to help offset the local burden. The result is total frustration, and about the only place we can take out our anger is in voting against our school millage. Not a very mature choice, is it, when we jeopardize our educational quality and programs for the sake of "getting even" with the whole system.

I urge you to follow your conscience and sense of community responsibility to our children by supporting the millage on Aug. 20.

David Prohaska.

More than 50 major food crops are grown in our state. For more information write for the free brochure, "Food Facts," from the Michigan Department of Agriculture, P. O. Box 30017, Lansing 48909.

A computerized, two-way television instructional system designed by Michigan State University and used to teach firefighters in Rockford, Ill., has proven to be an effective teaching device.

To the Editor:

I see there is to be another waste of the taxpayer's money in the form of another vote for more millage on Aug. 20.

There are two questions I would like to have the school board answer if they will please.

First: Last year and again this year the assessment on our property has increased by \$1,700, making a total increase of \$3,400 in two years. I have asked other property owners in my area if they had received increased assessments. Everyone, with no exception, has had their assessments raised. Some even more and some less, but all increased. Now, I am sure with each increase the schools get that much more revenue, so why the drastic need for more millage?

Second: Why is it not possible for the board to accept the voice of the voters when they vote the first time? Instead of accepting it as the vote is, you go ahead wasting more money by forcing another vote just to get what you want. Each vote is costly and, judging from past experiences, I am sure, if this vote is turned down, you will go for another — and another, until your will is achieved regardless of the cost to or the feelings of the taxpayers. I wonder why, if after a no vote instead of always looking at how different programs must be cut, why you don't look at how much waste may be stopped. There are wasteful habits that could be avoided and this re-voting habit is one of them. Just take the vote of the people as it stands in the first vote and you will save money and gain more confidence, concern and respect of the voters should a real emergency arise.

Sincerely,
R. Bennett.

Vandals Smash Windows in Auto

Washtenaw County Sheriff's Deputies are investigating the vandalism of an automobile belonging to Dexter High school assistant principal Thomas Walsh reported Monday, Aug. 13.

Walsh told deputies that the front and rear windows of his 1976 Chevrolet were smashed at approximately 1 a.m. while parked at his residence in the 7400 block of Wall Ct.



DISCO KIDS: Three-and-a-half-year-old Kimberly Gullett Oliver, left, and her brother, Mike Stewart, try out the latest disco dance steps, proving that you needn't be a teen-ager to be up to date. Their grandmother is Theresa Oliver of Chelsea, their grandfather Carl Gullett of Dexter.

Get Warehouse Receipts on Any Elevator Stored Grain

"If you're a farmer holding scale tickets for grain storage at an elevator, get those tickets changed for warehouse receipts." That's the message from Dean Pridgeon, director of the Michigan Department of Agriculture.

Pridgeon said converting the scale tickets into warehouse receipts is the responsibility of the elevator owner. State law requires that this be done within 30 days after the ticket is issued.

"Michigan's Farm Produce Storage law gives MDA authority to audit grain storage firms and take action to protect holders of warehouse receipts, the MDA director explained, "but bond protection in the law doesn't apply to scale tickets." Bonding required for elevator protects only the official warehouse receipts, in the event a firm goes bankrupt.

Director Pridgeon said the remainder to farmers was prompted by two recent elevator bankruptcies in Michigan. In settling claims, priority must be given to holders of official warehouse receipts.

Unique Rat Trap Patented in 1908 Attached Bell Rather Than Killing Victim

Rodent lovers found a follower in the holder of Patent No. 883,611, issued March 31, 1908. The device was a very complex rat trap which, instead of killing the little varmint, collared him with a small bell. This was supposed to scare away the rest of the rodents, and eventually scare or starve the belled fellow to death. Many of the more practical inventions from three centuries of American ingenuity are on exhibit in the Hall of Technology of Henry to scare away the rest of the rodents.

Ann Arbor Trust Branch Is Approved

Final approvals have been received and a manager has been appointed for Ann Arbor Trust Company's branch office on S. State Rd., it was announced last week by George H. Cress, president.

Heading the new branch office at 3848 S. State will be Robert G. Smith. Smith will report directly to William M. Broucek, executive vice-president and head of the Banking Division.

Renovation of a former residence on the property has begun and it is expected that the branch will be open for business on or about Nov. 1. The new office is located just south of Interstate 94, at the corner of Airport Dr. near Ellsworth Rd., and directly opposite the Ann Arbor Research Park Development.

This is the third branch banking office to be opened by Ann Arbor Trust Co. in recent months. The other two are located in Chelsea and Brighton.

The State Street office will offer all standard banking services, including a two lane drive-through facility, and ample parking for bank customers. Cress explained. The staff is expected to consist of Smith, Assistant Manager-Head Teller Deborah A. Balk, who has recently been promoted from the position of Customer Service Representative in the main office, and two tellers. Miss Balk has been employed at the Trust Co. since November of 1976.

"We are pleased to provide this convenient location for our many valued customers in the S. State St. area," Cress noted. "Since we specialize in the unique financial requirements of the business and professional community, we look forward to serving the many businesses surrounding our new location as well as the nearby residential section," Cress added.

Robert Smith has been a resident of Ann Arbor for the past 16 years. He attended Michigan Technological University before entering the United States Air Force. Following a successful Air Force career, he retired as a lieutenant colonel in 1973.

After retiring from the Air Force, Smith was associated with the Ann Arbor Mortgage Co., and more recently as a partner in Way-Land Food Service, Inc., a wholesale food distribution firm located in Wayne.

Smith and his wife, Beverly, are parents of five children.

Subscribe today to The Standard!

Debra Van Steenis, Paul Jason Wed in Garden Ceremony

Debra Kay Van Steenis, formerly of Dexter, and Paul Michael Jason of New York, N. Y. were married in a garden ceremony at the home of the bride's parents, Mr. and Mrs. Robert Van Steenis of Suttons Bay, Saturday, July 21.

The Rev. Warren Burgess officiated at the wedding, which followed a rehearsal dinner at the summer home of the bridegroom's parents, Mr. and Mrs. Paul Michael Jason, Sr., in Elk Rapids. The Jasons' permanent home is in Grand Rapids.

Following a wedding trip to Canada the couple will reside in Traverse City.

The first written contract between coal miners and operators was signed on July 29, 1870. It provided for a sliding scale of pay, based on the price of coal, according to "Important Events in American Labor History," a publication of the U. S. Department of Labor.

equipment operators!



Here's a man's boot every step of the way! Rugged, handsome, ready for a rough day's work anytime. Easy on the feet, too. Stop by on Pecos by Red Wing and be convinced!

RED WING

VOGEL'S & FOSTER'S

Ph. 475-1606 Chelsea, Mich.

BEST WAY CARPET CLEANING

features our
TRUCK MOUNTED STEAM CLEANING PLANT
We get your carpets cleaner!
TRAINED, UNIFORMED TECHNICIANS
Also: Upholstery Cleaning our specialty.
Drapes, Walls, Exteriors Cleaned, too.

SATISFACTION GUARANTEED.

INSURED BONDED **663-2733** ESTIMATES FREE

K. of C. CHICKEN BARBECUE DINNER

MONDAY, SEPT. 3

LABOR DAY

K. of C. HALL

Next to Wolverine Bar on Old US-12, Chelsea

HALF CHICKEN COLESLAW - CHIPS - ROLL

\$3.25 per plate

Serving Starts at 11 a.m.

Advertise Your Auction in The Standard!

FRESH MEATS

U.S.D.A. CHOICE BEEF

FRESH GROUND All-Beef

HAMBURGER

U.S.D.A. CHOICE BEEF

CENTER CUT CHUCK ROAST lb. **\$1.49**

U.S.D.A. CHOICE BEEF

ENGLISH CUT ROAST ... Chuck Cut Lb. **\$1.69**

U.S.D.A. CHOICE

ARM ROAST ... lb. **\$1.69**

U.S.D.A. CHOICE

RIB STEAK ... Large End lb. **\$2.19**

Jiffy market

Big Enough To

Serve You... Small Enough To Know You!

HOURS: 7 DAYS A WEEK
7 a.m. to 10 p.m.

WE ACCEPT U.S.D.A. FOOD STAMPS | SALE PRICES EFFECTIVE Thurs., Aug. 16 thru Sun., Aug. 19

JIFFY MARKET MEAT SERVICE

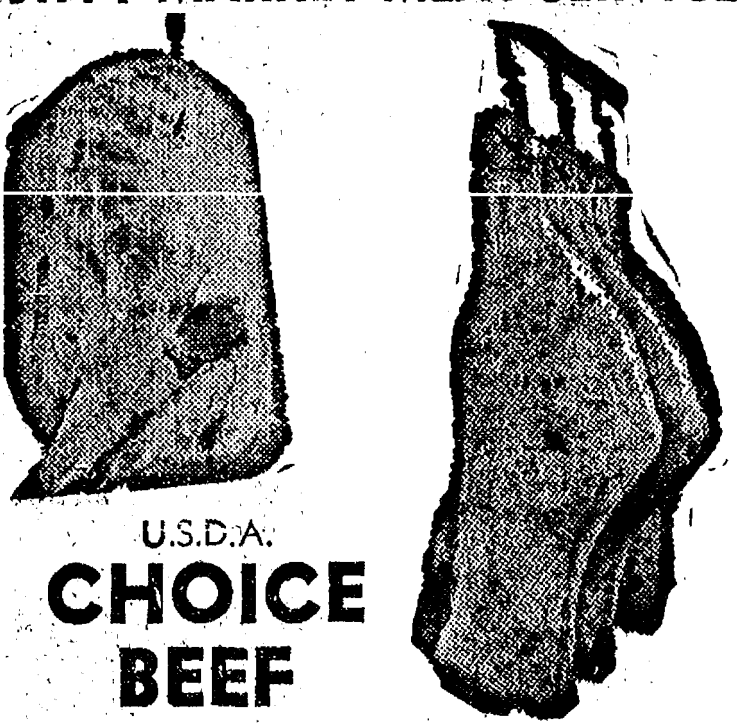

U.S.D.A. CHOICE BEEF

SIDES - FRONTS - HINDS
WHOLE RIBS - WHOLE LOINS

CUSTOM CUTTING - WRAPPING - FREEZING
QUICK SERVICE ON BUTCHERING
YOUR BEEF OF OURS

YOUNG, TENDER, LEAN PORK

FRESH, WHOLE

PORK LOINS **\$1.19** lb.

Cut - Wrapped and Frozen \$1.29 lb.

FRESH

PORK ROAST Boston Butt Lb. **\$1.09**

FRESH

PORK CUTLETS ... Lb. **\$1.69**

FRESH

PORK SAUSAGE ... Lb. **\$1.09**

FRESH

PORK STEAK ... Lb. **\$1.29**

PEET'S RE-PEETER

SLICED BACON

1-Lb. Pkg. **\$1.19**

Young, Tender, Sliced

BEEF LIVER

79¢ lb.

MICHIGAN MADE

CHUNK BOLOGNA

99¢ lb.

FARMER PEET'S

ALL-BEEF FRANKS

1-Lb. Pkg. **\$1.59**

ARMOUR

LARD

2 lbs. 99¢

COURTLAND VALLEY

Sauerkraut

32-Oz. Bag **39¢**

SALAY'S

RING BOLOGNA

\$1.49 lb.

U. S. D. A.

BEEF STEW

\$1.69 lb.

MICHIGAN

HEAD LETTUCE

59¢

SCHAFER'S

Dark Italian BREAD

1-Lb., 4-Oz. Loaf **59¢**

FARM MAID DAIRY

HOMO. FRESH MILK

\$1.79 Gal.

ORANGE JUICE

99¢ 1/2 Gal.

COTTAGE CHEESE

79¢ 1-Lb. Crtn.

LOWFAT MILK

\$1.39 Gal.

NEW — NEW QUAKER

CORN BRAN CEREAL

1-Lb. Box **99¢**

KRAFT AMERICAN

SINGLES CHEESE (16 Slices)

12-Oz. Pkg. **\$1.39**

NABISCO

RITZ CRACKERS

1-Lb. Box **89¢**

GAS PUMPS & STORE OPEN 7 a.m. to 10 p.m. 7 Days a Week — U. S. Authorized Food Stamp Store — Daily & Sunday Papers

+ Services in Our Churches +

FIRST UNITED METHODIST CHURCH
The Rev. Marvin H. McCallum, Pastor

Sunday, Aug. 19—
8:00 a.m.—Methodist Men's Fellowship will meet in the Education Building.
10:00 a.m.—Worship service.
Crib nursery for infants up to the age of two and church school for children age two through first graders.
11:00 a.m.—Punch hour in the narthex.

3:30 p.m.—Work area of Education picnic at the home of Ed and Barbara Brown.

OUR SAVIOR LUTHERAN CHURCH
1515 S. Main, Chelsea
The Rev. Franklin H. Giebel, Pastor

Broadcast Sundays—
"The Church of the Lutheran Hour."
8:35 a.m.—WIBM, 1450 AM, Jackson.
12:30 p.m.—WYFC, 1520 AM, Ypsilanti.

Every Sunday—
9:00 a.m.—Sunday school, Youth and Adult Bible class.
9:00 a.m.—Morning worship, June through August. Holy Communion first, third and fifth Sunday.
10:30 a.m.—Morning worship after September 1.
Every Wednesday—
7:30 p.m.—Adult Bible Study and prayer.

WATERLOO VILLAGE UNITED METHODIST CHURCH
8118 Washington St.
The Rev. Larry Nichols and The Rev. David Goldsmith, Pastors

Every Sunday—
10:00 a.m.—Sunday school.
11:15 a.m.—Worship service.

ZION LUTHERAN CHURCH
Corner of Fletcher and Waters Rds.
The Rev. John R. Morris, Pastor

Saturday, Aug. 18—
Wedding: Manzel-Donavan.
Sunday, Aug. 19—
9:00 a.m.—Sunday school.
10:15 a.m.—Worship service.

FAITH EVANGELICAL LUTHERAN CHURCH
9575 North Territorial Rd., Dexter
The Rev. Mark Porinsky, Pastor

Sunday, Aug. 19—
9:00 a.m.—Worship service with Communion. Sermon: Joseph Forgives his Brothers.
Monday, Aug. 20—
7:30 p.m.—Christmas Service planning.

Tuesday, Aug. 21—
8:00 p.m.—Inquirers.

ST. JOHNS EVANGELICAL AND REFORMED CHURCH
(United Church of Christ)
Francisco
The Rev. Virgil King, Pastor.

Every Sunday—
10:30 a.m.—Sunday school and worship service.

ST. JACOB EVANGELICAL LUTHERAN CHURCH
The Rev. Andrew Bloom, Pastor
12501 Rietmiller Rd., Grass Lake

Every Sunday—
9:00 a.m.—Worship service.
10:15 a.m.—Divine services.

FIRST CHURCH OF CHRIST SCIENTIST
1883 Washtenaw Ave., Ann Arbor

Every Sunday—
10:30 a.m.—Sunday school, morning service.

FIRST ASSEMBLY OF GOD
The Rev. Richard Coury, Pastor

Every Sunday—
9:45 a.m.—Sunday school.
11:00 a.m.—Morning worship.
6:00 p.m.—Evening worship.

Every Wednesday—
7:00 p.m.—Christ's Ambassadors. Missionettes. Bible meditation and prayer.

ST. PAUL UNITED CHURCH OF CHRIST
The Rev. R. J. Ratzlaff, Pastor

Sunday, Aug. 19—
10:00 a.m.—Church school and worship service.

Tuesday, Aug. 21—
7:30 p.m.—Church Council meeting.

Wednesday, Aug. 22—
No Church and Community Department meeting.

NORTH LAKE UNITED METHODIST CHURCH
The Rev. John Elliott, Pastor

Saturday, Aug. 18—
5:30 p.m.—Country Corn Roast.
Sunday, Aug. 19—
10:00 a.m.—Worship service.
10:30 a.m.—Church school for children up to 2nd grade.

NORTH SHARON BIBLE CHURCH
Sylvan and Washburne Rds.
The Rev. Ronald C. Purkey, Pastor

Every Sunday—
10:00 a.m.—Sunday school. (Nursery available.) Junior church classes.
11:00 a.m.—Worship service.
6:00 p.m.—Senior High Youth meeting. Youth Choir.

7:00 p.m.—Evening worship services. (Nursery available.) All services interpreted for the deaf.
Every Wednesday—
7:00 p.m.—Bible study and prayer meeting. (Nursery available.) Bus transportation available: 428-7222.

CHELSEA BAPTIST CHURCH
337 Wilkinson St.
The Rev. Thode B. Thodeson, Pastor

Every Sunday—
10:30 a.m.—Morning worship.
11:00 a.m.—Junior church school.
7:00 p.m.—Evening Fellowship.

Every Wednesday—
7:00 p.m.—Midweek Bible study and prayer.

IMMANUEL BIBLE CHURCH
145 E. Summit St.
The Rev. Ron Little, Pastor

Every Sunday—
9:45 a.m.—Sunday school, nursery provided.
11:00 a.m.—Morning worship, nursery provided.

6:00 p.m.—Evening worship.
Every Wednesday—
7:00 p.m.—Family hour, prayer meeting and Bible study.

BETHEL EVANGELICAL AND REFORMED CHURCH
(United Church of Christ)
Freedom Township
The Rev. Roman A. Reineck, Pastor

Every Sunday—
10:00 a.m.—Worship service.

ST. JACOB EVANGELICAL LUTHERAN CHURCH
The Rev. Andrew Bloom, Pastor
12501 Rietmiller Rd., Grass Lake

Every Sunday—
9:00 a.m.—Worship service.
10:15 a.m.—Divine services.

FIRST CHURCH OF CHRIST SCIENTIST
1883 Washtenaw Ave., Ann Arbor

Every Sunday—
10:30 a.m.—Sunday school, morning service.

FIRST ASSEMBLY OF GOD
The Rev. Richard Coury, Pastor

Every Sunday—
9:45 a.m.—Sunday school.
11:00 a.m.—Morning worship.
6:00 p.m.—Evening worship.

Every Wednesday—
7:00 p.m.—Christ's Ambassadors. Missionettes. Bible meditation and prayer.



DONALD A. COLE
Director

Providing now for your family's welfare when bereavement comes is a very special expression of love. Prefinancing funeral arrangements is one way to do just that.

Burghardt-Cole Chelsea Chapel has a prefinancing plan to meet the needs of families from every walk of life. We urge you to stop by this week for more information.

BURGHARDT-COLE CHELSEA CHAPEL

214 East Middle Street
Phone 475-1551

Member, The International Order Of The Golden Rule

Simple Rules Can Lead to Safe Summer

To make summer time a safe time, Michigan Basic Property Insurance Association suggests some simple rules.

According to Samuel W. Murphy, Jr., general manager, Michigan Basic Property Insurance Association, a non-profit organization that provides fire insurance for homes and commercial property throughout the state of Michigan, summer outdoor life presents hazards that can result in tragic fires.

Michigan Basic offers these 10 rules for a safer season.

1. Keep the outdoor barbecue grill well away from the house, clear of burnable materials. Be especially careful if you have a frame house. Many home fires are started by sparks coming from the barbecue.

2. Never help along a wood fire with flammable or combustible liquids. This may cause explosions that very often result in fatalities.

3. Always make sure that smoldering ashes are covered with sand or put in a metal container. And be sure that the container is not near anything that will burn.

4. Don't move your barbecue grill indoors if it starts to rain. Play it safe and delay the meal.

5. When using a lawn mower, don't refuel it when the motor is still hot. Spilled fuel or escaping gases may start a fire or explosion if they touch a hot area.

6. Check your room air conditioners to make sure they're in good working order. If you have central air conditioning, have it looked over by a professional. Short circuits are potential fire hazards.

7. Don't overload your electric circuits. Remember, you can expect a heavy draw from your air conditioners if it's a hot day. Add this to your use of power tools and it could result in overburdened circuits, a common cause of home fires.

8. Be careful when you're storing combustibles. Keep them in a cool place. Cover the open paint cans and turpentine containers tightly to avoid spillage.

9. Summer time is a good time to throw away piles of papers and old rags that have accumulated in the attic or basement. Get rid of any unusable material and don't start a new pile of oily rags or partially cleaned paint brushes.

10. Choose your working clothes with care. Loose blouses and shirts can get caught in electric tools or "catch" fire when you're starting your barbecue. Don't smoke near combustible materials.

Michigan State University at East Lansing was the first land grant college in the nation. Tourism brings more than 25 million travelers to Michigan each year.

CHURCH OF JESUS CHRIST OF LATTER-DAY SAINTS
Meetings at
Church of Jesus Christ of Latter-Day Saints
2141 Brockman, Ann Arbor
9:30 a.m.—Sunday school.

ST. JOHN'S UNITED CHURCH OF CHRIST
Rogers Corners
Every Sunday—
10:30 a.m.—Worship and Sunday school.

BAHA'I FIRESIDE
Every Thursday—
8:00 p.m.—At the home of Toby Peterson, 705 S. Main St. Anyone wishing to learn about the Baha'i faith is welcome.

GREGORY BAPTIST CHURCH
The Rev. David Brinkman, Pastor

Every Sunday—
9:45 a.m.—Sunday school.
11:00 a.m.—Morning worship.
6:00 p.m.—Young people.
7:00 p.m.—Evening worship.

METHODIST HOME CHAPEL
Chaplain Ira Wood, Pastor

Every Sunday—
8:45 a.m.—Worship service.

ST. MARY CATHOLIC CHURCH
The Rev. Fr. David Phillo Dupuis, Mass Schedule:

Every Saturday—
4:00-5:00 p.m. Confession.
7:00 p.m.—Mass.
Immediately after 7 p.m. Mass, Confession.

Every Sunday—
7:00 a.m., 9:00 a.m., 11:00 a.m.—Mass.

CONGREGATIONAL CHURCH
(United Church of Christ)
The Rev. Carl Schwarm, Pastor

Every Sunday—
9:30 a.m.—Worship and Sunday school. Nursery provided for children, infants through five years.

ST. THOMAS EVANGELICAL LUTHERAN
Ellsworth and Haab Rds.
The Rev. Paul Puffe, Pastor

Thursday, Aug. 16—
8:00 p.m.—Men's Bible study.
Sunday, Aug. 19—
10:00 a.m.—Worship service with Holy Communion.

ST. BARNABAS EPISCOPAL CHURCH
The Rev. Fr. Jerrold F. Beaumont, B.S.P.

10:00 a.m.—Holy Communion, first, third, and fifth Sundays, and 7:30 p.m. every Wednesday.

10:00 a.m.—Morning prayer, second and fourth Sundays. Church school and nursery every Sunday.
Every Wednesday—
8:15 p.m.—Bible study and discussion groups.

First Wednesday of every month—
Bishop's Committee.
Third Thursday of every month—
Episcopal church women.

CHELSEA FREE METHODIST FELLOWSHIP
Meetings at St. Barnabas Episcopal Church
20500 Old US-12

Every Sunday—
3:45 p.m.—Sunday school for all ages.
5:00 p.m.—Worship service.

Every Thursday—
7:30 p.m.—Adult study, Children's CYC program, and youth meeting.

CHURCH OF CHRIST
13081 Old US-12, East
Evangelist John M. Hamilton

Every Sunday—
7:30 a.m.—Radio program-WNRS in Saline.
8:30 a.m.—Radio program-WAAM in Ann Arbor.

9:30 a.m.—Bible study.
10:30 a.m.—Worship service.
Nursery available.
6:00 p.m.—Sunday evening Bible study.

Every Tuesday—
7:00 p.m.—Women's Bible study class.
Every Wednesday—
7:30 p.m.—Bible study classes for all ages.

CHELSEA CHURCH OF THE UNCOMPROMISING WORD
11452 Jackson Rd.
The Rev. Chuck Clemons, Pastor

Every Sunday—
10:00 a.m.—Sunday school.
11:00 a.m.—Morning worship.
6:30 p.m.—Evening worship.

Every Wednesday—
7:00 p.m.—Midweek prayer and Bible study.

SALEM GROVE UNITED METHODIST CHURCH
3328 Notten Rd.
The Rev. George Woomer, Pastor

Every Sunday—
9:30 a.m.—Sunday school.
10:30 a.m.—Worship service.

FIRST UNITED PRESBYTERIAN CHURCH
Unadilla
The Rev. T. H. Liang, Pastor

Every Sunday—
9:45 a.m.—Sunday school.
11:00 a.m.—Worship service.

FIRST UNITED METHODIST PARKS AND TERRITORIAL RDS.
The Rev. Larry Nicols and the Rev. David Goldsmith, Pastors

Every Sunday—
9:15 a.m.—Morning worship.
10:00 a.m.—Sunday school.

THE BIBLE—The Light from Heaven

Reveals Christ loved the world so much that he freely and willingly let the people crucify him. (John 10:11, 15). He willingly shed his blood that through his sacrifice "Whosoever will" can be redeemed. He endured the cross that he might motivate men to love and obey him. (Hebrews 5:8, 9). Without Christ's redemption blood all are in sin and lost; "For all have sinned and come short of the glory of God." (Romans 3:23). "But God commendeth his love toward us, in that, while we were yet sinners, Christ died for us. Much more then, being now justified by his blood, we shall be saved from wrath through him." (Romans 5:8, 9; cf. Matthew 26:28; Ephesians 1:7, 8; Hebrews 9:12-14).

Nothing is gained by the shedding of Christ's blood unless it is contacted. According to John 19:31-34, Jesus was dead already when the soldier with a spear pierced his side, and forthwith came there out blood and water. One comes in contact with the death of Christ Paul teaches in Romans 6:3, 4. "Know ye not, that so many of us as were baptized into Jesus Christ were baptized into his death? Therefore we are buried with him by baptism into death . . . Note the apostle Paul said, "we." He included himself in that passage. (Acts 22:16). "And Jesus Christ, who is the faithful witness, and the first begotten of the dead . . . unto him that loved us and washed us from our sins in his own blood." (Revelation 1:5).

CHELSEA CHURCH OF CHRIST

13661 Old US-12
Chelsea, Michigan

Packards Attending National VFW Meet

Local members of the Chelsea VFW Ladies Auxiliary and Post will join women from throughout Michigan at the 66th National Ladies Auxiliary convention in New Orleans, La., Aug. 17-24.

Attending from Chelsea will be Eulabee Packard for the Auxiliary and Mac Packard for the Post.

This National Convention culminates 66 years of service programs for veterans and their families, youth, the aged and communities. Delegates will come from the 50

states, Puerto Rico, the Canal Zone, Japan, Germany, France and Okinawa.

Continuing phenomenal growth, the national membership spiraled to a record 610,000 members in 1978-79, with more than 30,000 members from the state of Michigan.

The delegates will spend five full days conducting the business of the national organization and campaign for the election of Michigan's candidate, Mrs. Barbara B. Bishop of Allen Park, to national office.

Celebrities who will be attending the convention to receive awards from the National Ladies Auxiliary for promoting Americanism and community service will be Zsa Zsa Gabor, for her service to the USO and Jeanne Dixon, famous psychic for her service to children.

Vacuum Cleaner Invented in 1869
Ives W. McGaffey of Chicago, Ill., helped lighten housewives' work and strengthen their arms with his invention of a hand-powered suction device on June 8, 1869. McGaffey called his machine a vacuum cleaner and included instructions that the harder one pumps, the greater the suction.

Henry Ford Museum's Domestic Arts Collection in Dearborn, offers a wide selection of early household helpers, including vacuum cleaners, mechanical spits and early toasters and roasters.

Our farmers grow almost all of the country's navy beans and 100 percent of the cranberry beans.

Job banks, an important tool of the federal-state employment services system, or Job Service, offer computerized daily printouts of all available jobs listed by employers in a labor market area.

REMODELING
Residential - Commercial
FREE ESTIMATES
Ib V. JENSEN and SON
LICENSED BUILDER

378 Spring Lake Drive
Chelsea, Mich.
PHONE 475-1820



GAYE GRONLUND

Gaye Gronlund Will Teach Dexter Co-Op Nursery

Gaye Gronlund will be the teacher at Dexter Co-Op Nursery this year.

She is looking forward to an exciting year with our pre-schoolers and to getting acquainted with the Dexter community. Mrs. Gronlund formerly taught at Warner Middle school for the emotionally impaired and participated in the Redford Union Day treatment pre-school program.

She enjoys singing, playing piano, guitar and recorder. She also has experience in theatre, dance, arts and crafts which she'll work on with the children.

Dexter Co-Op Nursery will begin school Monday, Sept. 10. There are still openings for four-year-olds both morning and afternoons.

Want a car that'll go well over 300 miles without stopping for gas?

"Let's make a deal."

	Chrysler New Yorker	336 MILES ESTIMATED CRUISING RANGE	483 MILES ESTIMATED HWY CRUISING RANGE	16 EPA ESTIMATED MPG	23 ESTIMATED HIGHWAY
	Chrysler Newport	357 MILES ESTIMATED CRUISING RANGE	483 MILES ESTIMATED HWY CRUISING RANGE	17 EPA ESTIMATED MPG	23 ESTIMATED HIGHWAY
	Chrysler Cordoba	336 MILES ESTIMATED CRUISING RANGE	483 MILES ESTIMATED HWY CRUISING RANGE	16 EPA ESTIMATED MPG	23 ESTIMATED HIGHWAY
	Chrysler LeBaron	351 MILES ESTIMATED CRUISING RANGE	546 MILES ESTIMATED HWY CRUISING RANGE	18 EPA ESTIMATED MPG	28 ESTIMATED HIGHWAY
	Plymouth Volare	324 MILES ESTIMATED CRUISING RANGE	432 MILES ESTIMATED HWY CRUISING RANGE	18 EPA ESTIMATED MPG	24 ESTIMATED HIGHWAY
	Plymouth Horizon	325 MILES ESTIMATED CRUISING RANGE	494 MILES ESTIMATED HWY CRUISING RANGE	25 EPA ESTIMATED MPG	38 ESTIMATED HIGHWAY

Remember, the circled EPA estimates are for comparison to other cars. Your mileage and range depend on your driving, weather and trip length. *Your actual highway mileage and range will probably be less than the highway estimate. Cruising range estimates are determined by multiplying the EPA and highway estimates by the standard fuel tank capacities. Chrysler New Yorker, Newport and Cordoba: 21 gallon capacity. Chrysler LeBaron: 20 gallon capacity. Plymouth Volare: 19 gallon capacity. Plymouth Horizon: 13 gallon capacity.

"Let's make a deal" now on one of our mileage cars.

When it comes to mileage, we're the place to come to. Consider: our full-size Chrysler Newport and mid-size LeBaron get better EPA estimated gas mileage than Chevrolet Caprice or Ford LTD. Cordoba comes up with better mileage than Thunderbird or Cougar XR-7. And

Volare with standard engine and automatic transmission beats the comparably equipped Granada or Monarch in mileage. Overall, we can offer you five Plymouth models that deliver 28 mpg or better. Chevy has two. Ford one. Like we said, if you're looking for

mileage, we're the guys to see. Especially now during our "Let's Make a Deal" Closeout. Every one of our mileage cars must go now. In fact, you may never have a better chance to get into the Chrysler or Plymouth of your choice. So, let's make a deal. Shall we? Like, today.

*Models counted by make and body style.

VILLAGE MOTOR SALES, INC.

1185 MANCHESTER ROAD

CHELSEA, MICHIGAN



Legislative Update

A Weekly Report from
State Rep. Mary Keith Ballantine
State Capitol, Lansing 48909
Phone (517) 373-1775

Week of Aug. 13-20



COMP TALKS—The Workers' Compensation Reform Task Force met for most of last week in an effort to arrive at reform proposals which could be recommended to the legislature. However, agreement on many issues was far from unanimous.

COST CONTAINMENT—Governor Milliken has directed all department heads to restrain spending in view of the predicted recession and possibility of an auto-industry strike. This includes a freeze on most state hiring and out-of-state travel.

COURT COSTS?—The Governor has signed into law SB 460, which is supposed to implement the mandated-cost section of the Headlee Tax Limitation Amendment. Local government representatives have said it doesn't do that and have promised a court fight.

BUDGET PROGRESS—Governor Milliken has begun the process of signing into law the various budget bills which were approved by the legislature last month. Bills signed so far include appropriations for Education, Mental Health and Corrections. Although the Governor has approved most items, he has selectively vetoed various expenditures, he feels are unwise.

"E.R.A. OK"—Although the Michigan legislature's approval resolution specifically referred to the deadline of March 22, 1979, our Attorney General has ruled that Michigan does not have to re-ratify the Equal Rights Amendment to the U. S. Constitution. In the meantime, a state senator has joined Idaho and Arizona in a federal court case on the ratification question.

TRAFFIC DECRIMINALIZATION—Now in effect are several new laws which decriminalize traffic offenses, eliminating jail terms for them. However, points will still be charged against a driver's record. Included violations are: speeding; careless driving; improper turns; failure to stop or obey a traffic signal; no registration; no license plate; and bike violations.

WAYWARD WAYNE—The Governor has used his line-item veto power to remove from a budget bill some \$9 million provided for a state takeover of Wayne County probation services. He said he will continue to veto aid for Wayne Co. until steps are taken to improve its government.

BUSINESS CORPORATION—The Governor has signed into law HB 4118, which creates the private, for-profit Michigan Business Development Corporation to help finance new or expanding business in our state. It is estimated this could help create 45,000 new jobs in the 1980's.

TRAVEL DROPPED—In line with the newly-imposed departmental spending restrictions, Governor Milliken will not be attending this month's Midwestern Governors' Conference in Missouri and Lt. Gov. Brickley has cancelled plans to attend the Lt. Governors' Conference in Wyoming.

Fall Bike-A-Thon Will Benefit St. Jude's Hospital

The Rev. Thode Thodeson, pastor of Chelsea Baptist church has agreed to the local chairmanship of the St. Jude Children's Research Hospital Bike-A-Thon to raise funds to support the hospital, according to William J. Kirwen, director of development at the internationally recognized hospital.

St. Jude Children's Research Hospital was founded by enterpreneur Danny Thomas. The institution opened its doors to the public in 1962 to combat catastrophic diseases which affect children. St. Jude's is non-sectarian, non-discriminatory and completely free of charge to all patients.

At St. Jude's, scientists and physicians are working side by side seeking not only better means of treatment, but also the cause, cure, and prevention of these terrible killers.

All findings and information gained at St. Jude's are shared with the world over. Thanks to St. Jude Children's Research Hospital children who have leukemia, Hodgkins disease, sickle cell anemia, and other child killing diseases now have a better chance to live.

Funds raised in the Bike-A-Thon this fall will assure the continuation of the life giving work at the hospital.

Proposed Subdivision Would Double Dexter

A housing plan that would "double the size of Dexter," together with a proposed shopping center, remains in limbo while merchants and residents await the move of an Ann Arbor firm, it has been related by Dexter Chamber of Commerce President Thomas Stringer and Village Clerk Alicia Pratt.

In June, Midwest Consultants approached the village council asking if it would be possible to tap-in some 800 housing units to the village sewer system, without annexation. The units would be located on a 200-acre parcel fronting on Dexter-Ann Arbor Rd., formerly owned by Robert Eck.

"They came to us with a very preliminary plan," said Mrs. Pratt. "We told them, yes, it would be possible to do so without annexation to the village." Asked whom they represented, spokesmen for the firm replied that they were acting on behalf of Philip Jenkins of Jenkins Equipment Co. and Ron Cunningham, who were planning to include a major shopping center among the units.

Said Stringer: "The Chamber of Commerce gave preliminary encouragement to make the proposal. A thing like that would double the size of Dexter."

The firm has yet to be heard from with further word but as a plan is in the works to cart in gravel and reclaim the land which has been excavated for some years, no swift action is anticipated.

"My understanding is that this is years away yet," Mrs. Pratt concluded.

Okra May Become

In 30 years, the world must produce as much food again as it has produced since the dawn of time. Although gumbo is handy the answer to world hunger, one of its main ingredients — okra — may one day be a strong source of protein and oil for nations in the tropical belt.

Okra has been found to have a protein production potential second only to wheat and soybeans. Okra also could compete with safflower in oil production.

In some areas, such as Brazil, okra is so trouble-free that it is known as a crop that always pays. Okra seeds are produced in abundance and are easy to harvest,

Big Source of Protein

clean and store by simple as well as large-scale techniques.

The Women's Bureau offers information and assistance to state and community leaders and to other nations regarding women and work.

Of the 30 million living U. S. ex-servicemen, nearly 90 percent had military service during periods of armed hostilities.

Nature Center Offers Varied Fall Programs

Fall is just around the corner. To keep up with the changing season, the Waterloo Nature Center is offering a full complement of programs most suited for the fall season. From Sept. 5 until Dec. 1 the following programs will be offered:

How Animals Prepare for Winter: The story of fall activities carried on by various groups of animals in preparation for winter. The animals discussed include insects, reptiles and amphibians, birds and mammals. The program includes a 30-minute introduction in the nature center and a field trip lasting up to one hour. Recommended for 6- to 12-year-olds.

Signs of Autumn: An outdoor experience designed to explore the sights, sounds and signs of the autumn season. Special emphasis will be placed on fall colors, wildflowers and animal activity. May be geared to any age level. Not recommended after Nov. 3.

Autumn insects: An introduction to some of the common, hardy insects still active during the fall season. This program includes a discussion on insect life cycles and instructions on collecting and mounting insects. Recommended for ages 8 to 12. Not offered after Nov. 3.

The Trees in autumn: An introduction to the common trees of southern Michigan. Emphasis will be placed on the life processes within a tree, tree identification, the importance of trees to man and wildlife, and the changes occurring in trees during the fall season. Recommended for ages 9 to adult.

Animal homes: Introduces children to some of the common animals in the area, telling where they live and why. It includes a brief indoor introduction and a field experience. Recommended for 3- to 6-year-olds.

Michigan mammals: Introduces the children to some of the mammals common in southern Michigan. It includes a presentation where the children will be able to handle mammal furs and a field trip on the trails. Recommended for 8- to 12-year-olds.

Waterloo's Native Americans: The story of prehistoric Michigan Indians. The students will be able to see and touch native artifacts, learn how they were made and

what they were used for. A field trip will introduce the children to some of the plants used by Michigan's native Americans for food and other everyday uses. Recommended for ages 7 to 12 years.

Michigan Geology: Introduces the children to the rocks common in the glacial till of southern Michigan. The introduction stresses the role of rocks and minerals in our lives. Rock collecting as a hobby is also discussed. The program concludes with a walk on Michigan rocks in their natural environment. Recommended for 9- to 12-year-olds.

Life in a Bog: Tells the story of the formation and succession of Michigan inland lakes. It includes a field trip to a floating bog where the children will see insect-eating plants. Recommended for 9-year-olds to adults.

These programs are designed to last up to 90 minutes. Actual program length will depend upon the age and attention span of the group. Each program can accommodate a maximum of 30 children.

If you are interested in any of these programs please contact the Waterloo Nature Center for program reservation information. Phone 475-8069.

Mustard Factory Started in 1768

According to several sources, mustard was first manufactured in America by Benjamin Jackson of Germantown, Pa., Philadelphia, Pa. He advertised himself as the "original establisher of the mustard manufactory in America" in an ad in the Pennsylvania Chronicle of Feb. 15, 1768. The Domestic Arts Collection of Henry Ford Museum, Dearborn, provides fascinating insight into the domestic implements of bygone days, including butter churns, early washing machines and cream separators.

The Bureau of Labor Statistics collects, analyzes and publishes data on the labor force, employment, occupational outlook and in many other areas.

The Job Corps is a program offering job training and basic education for youths.

FREEZER MEATS

BEEF SIDES . . lb. \$1.19

70-75% Yield

PORK SIDES or whole lb. 89¢

BEEF FRONTS . . lb. 98¢

70-75% Yield

PORK LOINS . . lb. \$1.19

Cut Free

DUNBAR'S DEXTER FOOD LOCKERS

Paul Dunbar, Owner 8063 Main St., Dexter
Ph. 426-8466

Advertise Your Auction
in The Standard
To Assure A Good Attendance!

The Chelsea Standard

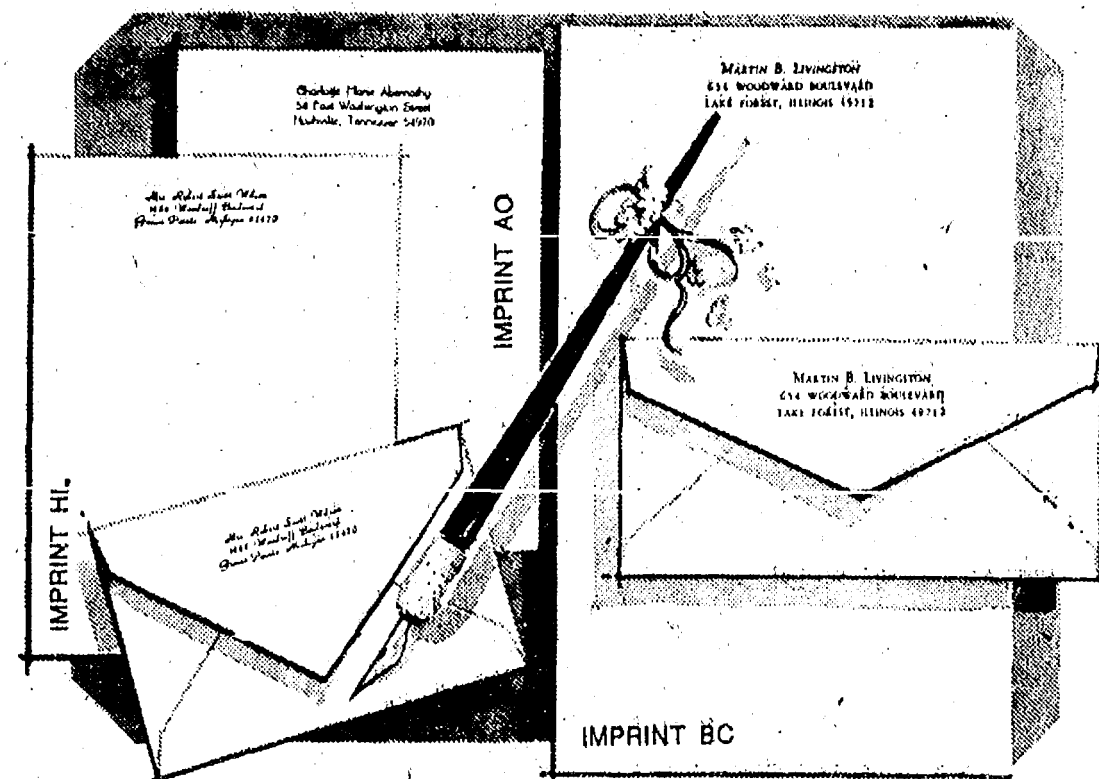

AUGUST SALE

Rytex Charter Club Vellum Stationery

\$8.95 regularly \$16

Always correct, this superior letterpaper assures good taste for all your writing needs. Offered in Princess or Monarch sheet sizes with paper color in choice of white, pale blue or soft grey. Choice of three imprint styles as shown (HL, AO, BC) printed in navy blue, deep grey or cherry red. Beautifully gift boxed. 100 Princess sheets and 100 envelopes or 80 Monarch sheets and 80 envelopes.

Bonus:

50 extra, unprinted sheets for use as second pages... only \$2 with order.

THE CHELSEA STANDARD
300 N. MAIN ST., CHELSEA, MICH. 48118

CHARTER CLUB VELLUM... boxes at \$8.95 a box

INCLUDE BONUS: ☐ (Check) 50 extra, unprinted sheets at \$2.00 each box.

Imprint Name: _____

Street: _____

City: _____

State, Zip: _____

Check choice of: paper size & color, imprint style and ink color.

PRINCESS SIZE:
☐ White (7000) ☐ Blue (7050) ☐ Grey (7060)

MONARCH SIZE:
☐ White (7100) ☐ Blue (7150) ☐ Grey (7160)

Imprint Style: ☐ HL ☐ AO ☐ BC

Ink Color: ☐ Blue ☐ Grey ☐ Red

ORDERED BY: _____

Address: _____ Apt. _____

City, State, Zip: _____

Account No. _____ Phone: _____

☐ Charge ☐ Payment enclosed. Sorry, no C.O.D.'s.
Please include Michigan Sales Tax.

FULL-SIZE ROOM

DODGE ST. REGIS

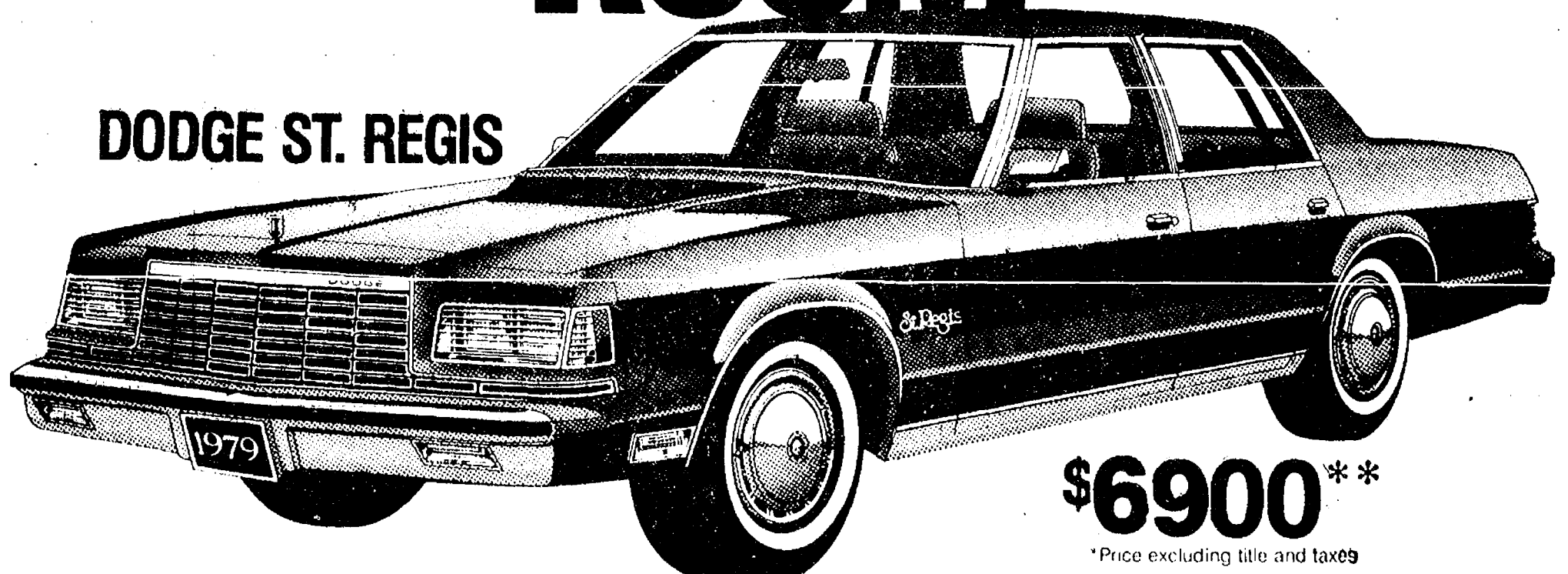

\$6900**

*Price excluding title and taxes

DOWN-SIZE MILEAGE

THAT'S A GOOD DODGE DEAL!

357 MILES ESTIMATED CRUISING RANGE	483 MILES ESTIMATED HWY. CRUISING RANGE
17 EPA ESTIMATED MPG†	23 HIGHWAY ESTIMATED MPG†

*Based on the total of eight major Motor Vehicle Manufacturers Association interior dimensions.

CHECK OUR MILEAGE AND VALUE BUYS NOW DURING "LET'S MAKE A DEAL" DAYS!

VILLAGE MOTOR SALES, INC.
1185 MANCHESTER ROAD
CHELSEA, MICHIGAN

Why give up comfort and luxury for the whole family by settling for anything less than Dodge St. Regis?

St. Regis has a trim exterior that allows maximum use of interior space. In fact, this six-passenger car has somewhat more total room inside than its Olds, Pontiac or Buick competition.* And, St. Regis delivers solid mileage for a full-size car with its standard two barrel 3.7 litre engine.

In the area of plushness and comfort, St. Regis offers many luxurious standard features. Consider:

• Individually adjustable 60/40 front seats with passenger recliner • TorqueFlite automatic transmission • Power steering • Power front disc/rear drum brakes • Cut-pile carpeting • And more!

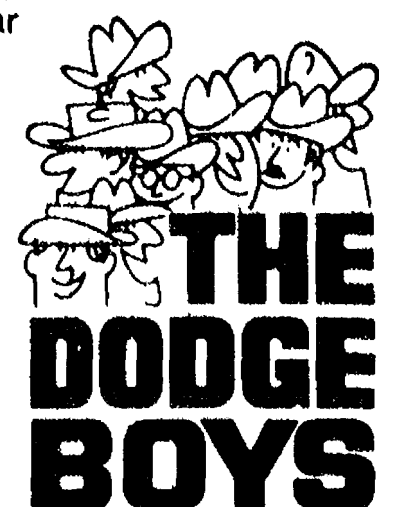

Community Calendar

Week of Aug. 16-23
1979

☆☆☆

Senior Citizens meet third Friday of every month, pot-luck dinner, games and cards, 6 p.m. at Senior Citizens Activities Center on W. Middle St.

Car Wash, sponsored by the Junior Class, Saturday, Aug. 18, 10 a.m. to 3 p.m. at Great Lakes Federal Savings parking lot. -adv10-2

Home Meals Service, Chelsea. Meals served daily to elderly or disabled. Cost per meal, \$1.50 for those able to pay. Interested parties call Barbara Branch, 475-7844 or Ann Feeney, 475-1493.

Recreation Council meets first Wednesday of each month at 7:30 p.m. in the village council room above the police offices. Open to the public.

Lyndon Township Board regular meetings the third Tuesday of each month, 7 p.m., in Lyndon Town Hall. -adv42tf

Lima Township Planning Commission, first Tuesday of each month, 8 p.m., Lima Township Hall. -advx2tf

Chelsea Co-Op Nursery, 11000 Dexter-Chelsea Rd., is accepting applications for fall nursery school for 3's and 4's. Please call Carol Trinkle, 475-9970 or Marsha Hansen, 475-9718. -adv2tf

The Church of Jesus Christ of Latter Day Saints (Mormons) meets every Sunday, 5 p.m. at the Rebekah Lodge. Public welcome.

Sharon Township Board regular meeting first Thursday of each month, 8:30 p.m. -adv42tf

American Legion hospital equipment is available by contacting Larry Gaken at 475-7891.

Junior Miller Cut In Fall Through Glass Cigar Case

An accident at Seitz's Tavern last week summoned the Chelsea fire department rescue squad.

According to Fire Chief James Gaken, Junior Miller of Chelsea had been leaning back in his chair at the tavern when he lost his balance, fell backward, and crashed through the glass cigar case, cutting his arm. Miller was transported to Chelsea Hospital for treatment.

First annual VFW 4076 roast beef dinner, Sunday, Sept. 2, 11 a.m. to 11 p.m., at Chelsea Fairgrounds. Ice cream and cake, beer tent, pop, corn, games. In case of rain, Adults \$3.50, children (12 and under) \$2. -advx11

Lima township board regular meeting first Monday of each month, 8 p.m., Lima Township Hall. -advx45tf

Lions Club, first and third Tuesday of each month, 6:45 p.m., at Chelsea Community Hospital.

Meetings of the Lyndon Township Planning Commission are held at 8:30 p.m. the second Thursday of each month at Lyndon Town Hall.

Chelsea Community Hospital Nutrition Program pre-natal nutrition classes, fourth Tuesday of each month, 6 to 7 p.m. at the hospital. To register phone 475-1311 (Ext. 354). Class is free of charge.

Sylvan Township Board regular meetings, first Tuesday of each month, 7 p.m., Sylvan Township Hall, 112 W. Middle St. -adv49tf

Chelsea Jaycee Auxiliary still has available a list of qualified baby sitters who completed the baby sitting clinic held earlier this year. Ph. 475-2571 or 475-1968. -adv2tf

Tours of Chelsea Community Hospital and surgical center are available for small groups. To arrange for tours, call: Ruby Strieter, 475-2065, Shirley Schaible, 475-7625, or Jan Wessinger, 475-1311.

CHS Golf Team To Meet Monday

This year's Chelsea High school golf season will begin Monday, Aug. 20, with a meeting to be held in the audio-visual room at 3 p.m.

Everyone interested in trying out for this year's team should attend. All team members must have a physical exam before Aug. 21.

Questions may be directed to Coach Larson at 475-2050.

Mrs. Floyd E. Gentner, 316 Jackson St., returned home last week after spending a "wonderful" week's vacation with her son Duane and his family, of Aurora, Colo. The trip was a present from them.

DEATHS

Mrs. Freda Howe

Chelsea Woman's Mother Dies at Ann Arbor Hospital

Mrs. Freda G. Howe 727 Miller St., Ann Arbor died Friday Aug. 10 at St. Joseph Mercy Hospital in Ann Arbor. She was 65.

Mrs. Howe was born Sept. 12, 1913 in Alicia, Ark., the daughter of Noel and Charlotte (Chappel) Cole. She worked as a dispatcher at the Veteran's Cab Co. in Ann Arbor for 35 years.

Surviving are one daughter, Mrs. John (Ramona) Skittenheim of Chelsea; two granddaughters Mrs. Julie Day of Chelsea and Susan Skittenheim of Chelsea; one grandson Thomas Skittenheim of Ann Arbor; one great-granddaughter, Amy Dey of Chelsea; one brother, Paul Cole of Garden City and several nieces and nephews.

Funeral services were held Monday Aug. 13 at 1 p.m. at Burghardt-Cole Chelsea Funeral Chapel, with Pastor Robert Henning of the Ann Arbor Free Methodist church officiating.

Burial followed at Oak Grove Cemetery.

Memorial contributions may be made to the Michigan Heart Association. Envelopes are available at Burghardt-Cole Chelsea Funeral Chapel.

Mrs. Harry Mertens

Dies at Chelsea Hospital Following Long Illness

Mrs. Harry (Opal C.) Mertens, 36 Cedar Lake died Thursday Aug. 9 at Chelsea Community Hospital following a long illness. She was 76.

Mrs. Mertens was born July 2, 1903 at Cleveland O., the daughter of Henry and Sophia (Schultz) Scott.

She was married to Harry Mertens Jan 31, 1923. He survives.

The Mertens made their home in Detroit moving to Chelsea in 1954. Mrs. Mertens was a member of St. Mary Catholic church.

Surviving together with her husband are a daughter, Mrs. Andrew (Marilyn) Nagy of Southfield; four grandchildren, Linda, Robert, Carol, and Diana; a sister, Mrs. Mildred Moore of Mt. Clemens.

Funeral services were held Monday Aug. 13 at 11 a.m. at St. Mary Catholic church with the Rev. Fr. D. Philip Dupuis officiating. Burial followed in Mt. Olivet Cemetery.

Travel Fund Still Short

Sue Wood, who headed up the fundraising for Chelsea's softball team to travel to Texas last week, has news for the community that is not exactly comforting.

The sum of \$992 must be in the hands of the travel agent by Sept. 1. Unfortunately, this is \$992 less than the informal fund-raising group has collected to cover the expenses.

Now is the time to dig deep and send or bring contributions to Sue Wood, 307 Taylor Lane.

Community Ed. Dept. Will Have Booth at Fair

Chelsea's Community Education Department will have a booth at the upcoming Chelsea Community Fair, located near the Washtenaw Community College trailer. The booth will be open during regular fair hours to answer questions and provide information about the offerings for the fall.

Those interested in information on weekdays from 8 to 5 may call the office at 475-9830.

Fair Program...

(Continued from page one) p.m. followed by the awarding of bicycles at the grandstand.

A four-wheel drive speed pulling contest in the new arena will begin at 7 p.m., followed by the 10 p.m. drawing for steer quarters in the new arena.

Daily entry fee is \$2, which includes all activities for the day. Parking is free and children under 14 are admitted free of charge. On Thursday, senior citizens 65 and older are admitted free. Season passes, which include admission to the demolition derby by action, are \$7 for adults and \$5 for students with high school ID.

Please Notify Us In Advance of Any Change in Address

Good no nonsense boots from Wolverine®

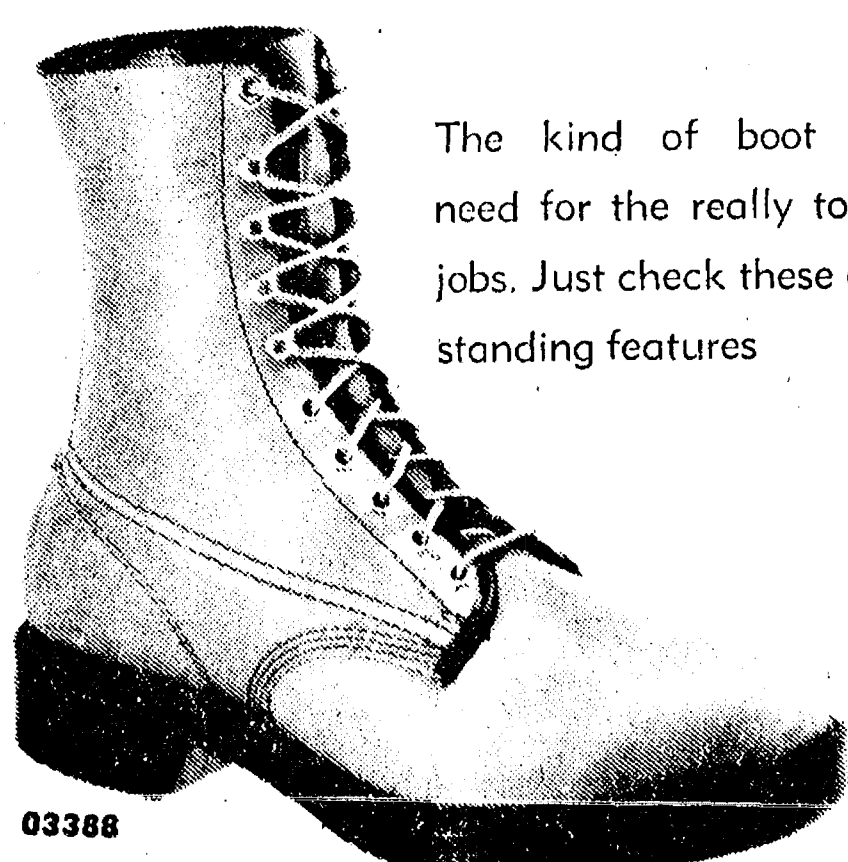

The kind of boot you need for the really tough jobs. Just check these outstanding features

Wolverine® Boots

Store Hours: 8 a.m. to 5:30 p.m. Mon. thru Sat.

STRIETER'S MEN'S WEAR

Since 1914

Fire Destroys Large Barn on P. Seitz Farm

After weeks of relative inactivity, Chelsea firemen were called to the scene of a serious blaze at the Paul Seitz farm, 475 N. Fitcher Rd. last Friday, Aug. 10.

Fire Chief James Gaken reported that the Seitz barn was believed to have been ignited in a million-to-one freak accident. Gaken said the blaze could have been caused when lightning struck a tree and followed the roots down under the ground, finally surfacing and touching off the barn.

The structure, containing farm machinery, was completely destroyed, and a small shed nearby badly damaged. No livestock was involved.

Adult Baseball Team Forming For Next Year

Chelsea has had many talented baseball players who find, upon graduation from high school, that there is no longer a league for them to play in. This situation will hopefully be remedied next season, as local players are invited to try out for a spot on a new Chelsea sports team.

The team will be part of a 10-team hardball league playing on fields in Jackson and Ann Arbor.

Sponsors and equipment are needed, but more importantly, serious, enthusiastic players are being sought. Each Thursday until the end of the summer, recruits for the team will practice at the high school at 6:30 p.m.

Interested baseballers are invited to come out and give it a try.

Jiffy Mix Team Takes Slo Pitch Softball Title

Jiffy Mix took the men's Chelsea softball championship recently by defeating Waterloo two games out of three. Jiffy is now playing in Ann Arbor tournaments, with their next game scheduled for Saturday at Veteran's Park in Ann Arbor.

DAPCO and Smoke are also competing in Class D tournaments in Ann Arbor.

Pet Rescued By Humane Society

A Huron Valley Humane Society rescue vehicle was summoned to Chelsea last week, after a Grand Rapids woman struck and injured a dog belonging to Michelle McClellan, 321 Elm St.

Chelsea police summoned the vehicle, which arrived in approximately 35 minutes and took the animal to the shelter for treatment. Following treatment, the dog was released to its owner.

The first woman Secretary of Labor and the first woman cabinet officer was Frances Perkins, according to a Labor Department publication, "Labor Firsts in America." She was appointed in 1933 and was also the first Secretary of Labor to not belong to a union and the first to have a college education.

The Fair Labor Standards Act sets minimum wage, overtime pay, equal pay, child labor, and recordkeeping standards.

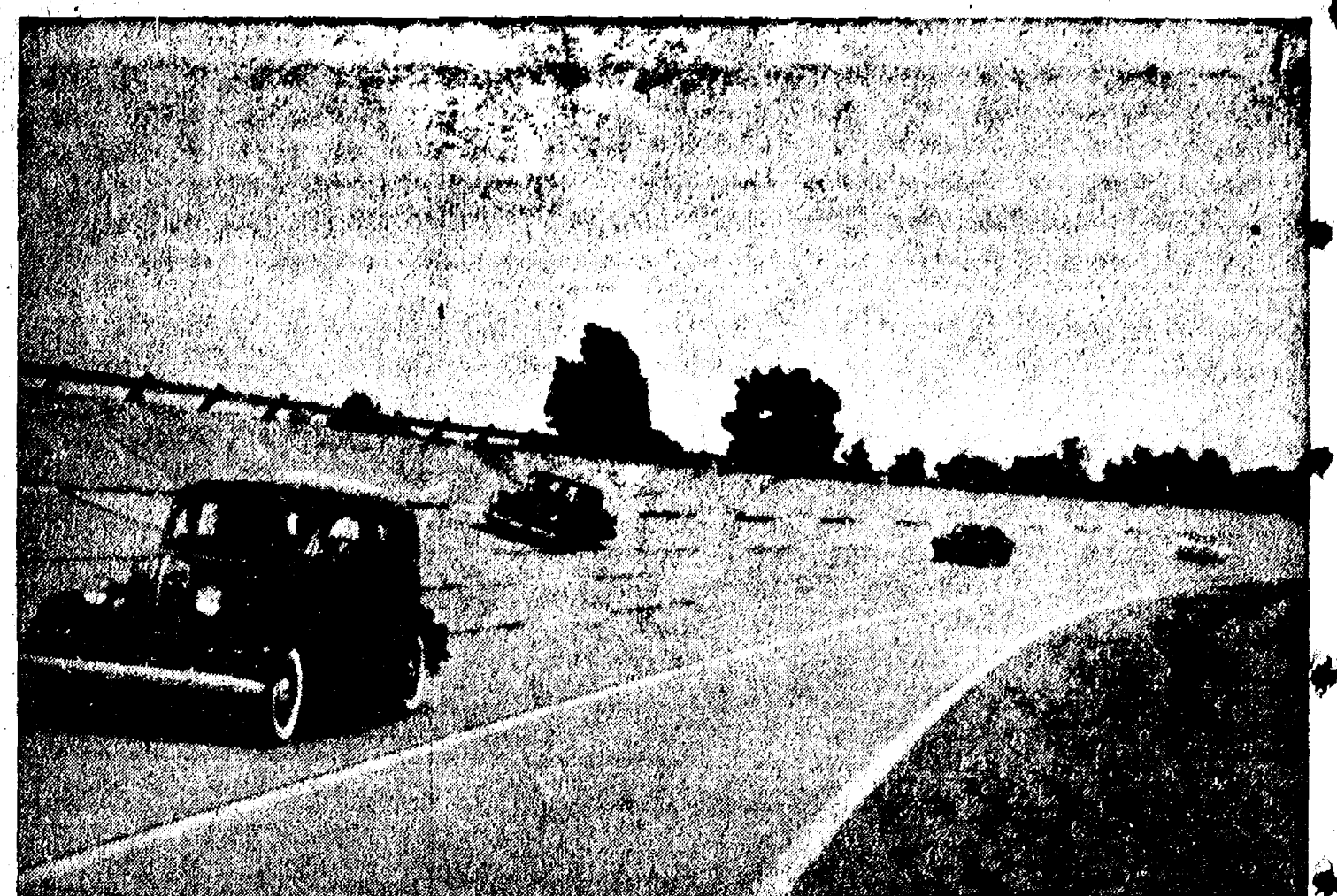

VINTAGE CARS tour the high speed oval test track at Chelsea Proving Grounds during the Old Car Meet.

Why Do Schools Need Money?

(Continued from page one)

Salary schedules for teachers are based on training and experience, which are not related to number of pupils.

Recently the State Equalized Valuation (SEV) of my home was raised significantly. What are the schools doing with this extra money?

The schools do not receive funds based on an increase in State Equalized Valuation (SEV). As the SEV of a district increases, and the resulting taxes increase, the district receives \$1 less in State Aid for each additional dollar collected because of increase State Equalized Valuation as long as the State Aid Formula remains the same.

Was the State Aid Formula to school districts increased this year? Yes, and this increased State Aid Formula was used in projecting the revenue for 1979-80.

How will the schools spend the additional revenue? Most of the additional revenue will be expended to meet inflationary costs in goods and services.

What percent increase in tax levy does the 1.7 mills represent? The 1.7 mills represents a 5.3 percent increase in tax levy.

What will the 1.7 mills increase cost? The 1.7 mills increase will cost \$1.70 per \$1,000 dollars of equalized valuation. The taxes on a home with an equalized valuation of \$30,000 will increase \$51 (30 x \$1.70).

How does the Property Tax Rebate (Circuit Breaker) help with this tax increase request? The property Tax rebate provides for a 100 percent refund of all taxes over 3.5 percent of the gross household income for Senior Citizens and a 60 percent rebate of all taxes over 3.5 percent of the gross household income for all other taxpayers. The maximum rebate is \$1,200.

If you are a Senior Citizen who is currently receiving a rebate, the 1.7 mills will be entirely rebated as long as your rebate does not exceed \$1,200.

If you are not a Senior Citizen, and are currently receiving a rebate, 60 percent of the 1.7 mills will be rebated as long as your rebate does not exceed \$1,200.

Let our advertisers know you read their ad in The Standard.

HEYDLAUFF'S

Get something extra...
\$40 CASH REBATE!

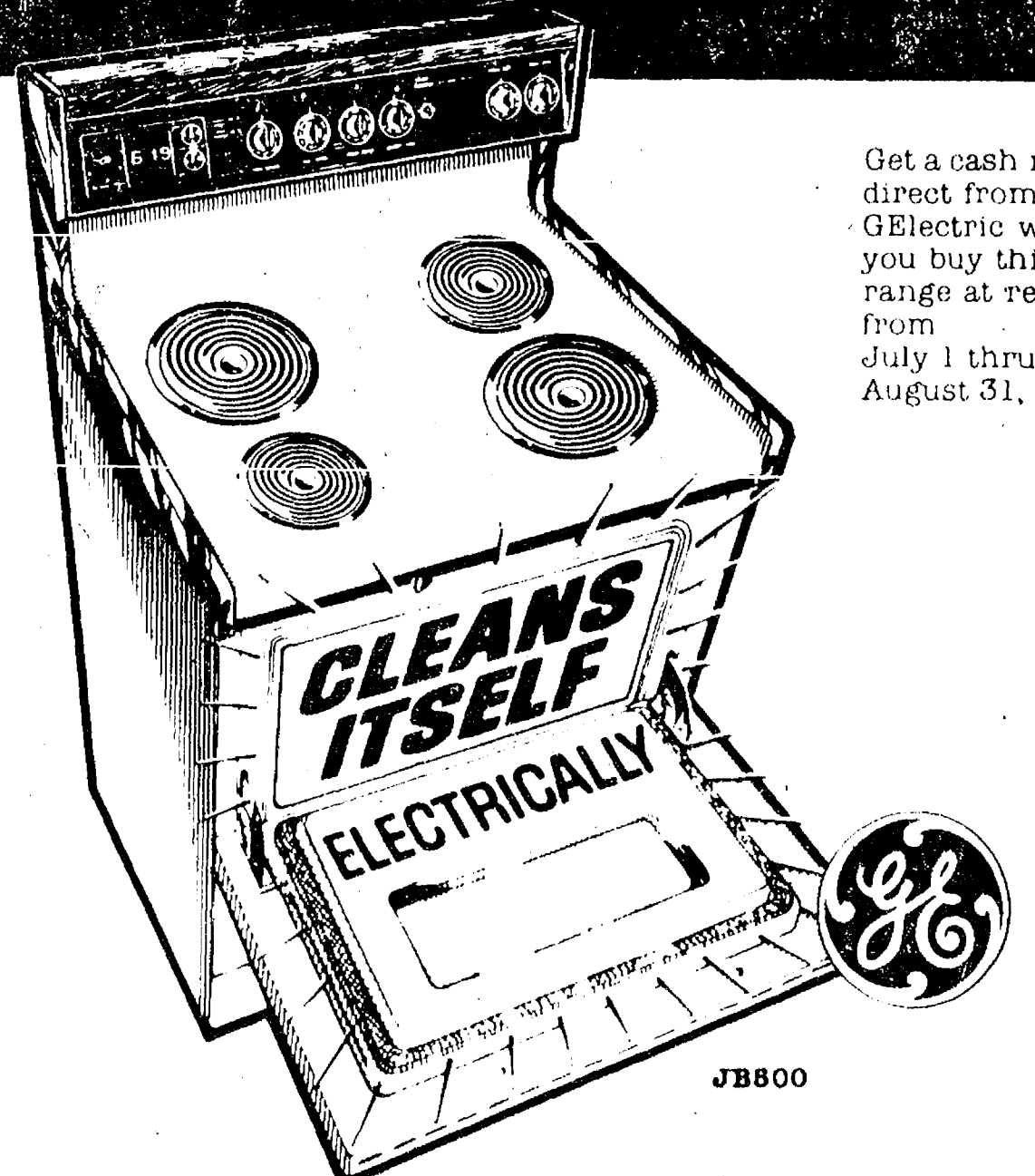

Get a cash rebate direct from GE Electric when you buy this range at retail from July 1 thru August 31, 1979.

No more oven cleaners to buy. This oven cleans itself automatically ... for pennies!

Another great idea in cooking from GE. Extra insulation means you conserve energy every time you bake. Rotary controls for the Calrod® surface units make choosing the right temperature a snap. All this, and a digital clock and automatic oven timer, too!	Regular Price:	\$569.95
	Less our discount	\$ 60.00
	You pay us	\$509.95
	Less GE cash rebate	\$ 40.00
	Your Final COST	\$469.95

Limited time only!
HEYDLAUFF'S

113 N. Main St., Chelsea

Phone 475-1221

WHEEL HORSE lawn & garden tractors

Free snow thrower

When you buy a new Wheel Horse tractor



Model C-101 10 H.P.

Early Bird Gets the Savings Sale

Was: **\$2420** Save **\$525**
Now: **\$1895**

COMPLETE SELECTION OF TRACTORS

SHOP NOW & SAVE
All Sizes To Choose from - 8 h.p. to 16 h.p.

GO **GAMBLES**

Open 8:30 to 5:30 Daily, Friday, 8:30 to 8:30

110 N. MAIN ST.

PH. 475-7472

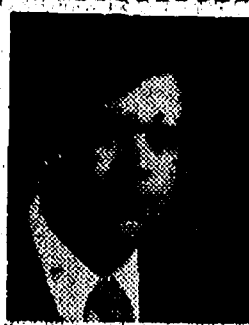

Real Estate

By PAUL FRISINGER

REALTOR

AGE NO BARRIER

There seems to be a misconception about some people being too old to obtain a mortgage loan because they have no chance of outliving the length of the average loan. Thus, the pointed question: Under normal lending conditions, when does a person become too old to buy a home and obtain a mortgage? With certain reservations . . . never!

If the real estate equity is there and the ability to repay is established, what is the difference if a person is 30 or 70 years of age? Each case, however, must be judged on its individual merits.

A survey of loans by one ma-

for Savings and Loan Association revealed that 25% of its recent mortgages were granted to families headed by a person 50 or older. One loan was granted to a man older than 75.

As mentioned before, the economic age of the property, its resale value, and the borrower's ability to repay the loan are far more important than age alone.

If there is anything we can do to help you in the field of real estate, please phone or drop in at FRISINGER REALTY CO., 935 S. Main St., Chelsea. Phone: 475-8683; evenings 475-2821. We're here to help!

Lions Club Dunk Tank Will Benefit CATS

Chelsea Lions Club will sponsor its second annual dunk tank fundraising project at the Chelsea Fair Aug. 21-25, with hours of operation from 5 p.m. to 10 p.m. Tuesday through Friday, and from 2 p.m. until 10 p.m. on Saturday.

A special feature is scheduled for Friday night from 7 until 10 p.m., when area Lion dignitaries will be sitting in the tank. These volunteers include District Governor Bob Myers of Jackson, Past District Governor Ev Huttenlocher of Munith, and Zone Chairman Tom Dmoch of Chelsea. Each time one of these Lions is dunked, the Chelsea Lions will donate \$5 to CATS, the Chelsea Area Transportation System.

A number of local personalities have also volunteered to aid the Lions by sitting in the dunk tank during the fair. Among these are: John Williams, Chelsea High school principal; Sam Vogel, assistant principal; Nancy Cooper, special education teacher; and Nelson Rooke and Dave McAllister, local UAW officials, on Tuesday night. Jim Winters and Ken Larson, teach-

ers, will sit in on Wednesday evening; Phil Bareis, high school athletic director, on Thursday; and 1978 Fair Queen Julie Botsford on Friday evening.

Funds raised by the Chelsea Lions Club go to such noteworthy programs as Leader Dogs for the Blind, Michigan Eye Bank, braille transcribing service, and sight-mobile for free eyesight testing.

In addition to state and district programs, according to Brent Michelson, president of the Chelsea Lions Club, heavy emphasis will be placed on local activities such as CATS, Girl Scouts, eyeglasses, exams, and hearing aids for area residents, the Special Olympics program, special education camping trips, Girls State, and Chelsea Social Services.

Minor Auto Accidents Are Reported

Chelsea was the scene of several fender benders last week, resulting in minor property damage but no injuries, police reported.

Two of the accidents occurred only an hour apart Friday, Aug. 3 on S. Main St.

At 2:50 p.m. David Minix of Stockbridge was backing out of a parking lot near Lincoln St., intending to head north, when he failed to see a vehicle driven by Lisa Mae Weber, 1201 Freer Rd., and struck it. Weber's vehicle had just pulled out of the Union 76 Station on S. Main when it was hit.

Just an hour later, at Main and Orchard Sts., a minor collision resulted when a driver's vision was obstructed by heavy Main St. traffic, police reported.

Mary Beth Dancer of Stockbridge was traveling southbound on S. Main St. when a vehicle driven by Lero Leonard Buehler, 350 Elm St., pulled onto Main from Orchard and struck Dancer's car.

A third accident happened on Middle St. Saturday, Aug. 11 at about 8 a.m., police said. Tamara L. Stone, 17, of 522 Lane St. was driving eastbound on Middle when she reached down to pick up an object on the passenger side, lost control and struck a tree.

Government statistics indicate as many as 40 million people may be exposed to noise levels that could be harmful, and that most of these individuals are not aware of the hazard, according to hearing specialists.

THE CHELSEA STANDARD

Second Section

CHELSEA, MICHIGAN, THURSDAY, AUGUST 16, 1979

Pages 9-16



ATHLETIC EQUIPMENT GIFT: Coaches Wayne Welton, Bill Bainton and Jim Ticknor (left to right) display spanking new equipment recently purchased for the Chelsea athletic program by the Athletic Boosters. The whirlpool bath replaces an ancient version of unknown vintage and was purchased for about \$1,200.

Headphones on the coaches are part of the new communications system obtained for the football team. With the four headsets, coaches in the stands will be able to communicate with coaches on the field. Boosters raised funds for the gifts through their efforts at the fair and candy sale in the spring.

475-8680
475-8689

115 PARK ST.
CHELSEA, MICH.

MAYER AGENCY

(of Springer-Kleinschmidt Agency Inc.)

Your Local Independent Insurance Agency providing dependable protection and prompt claim payment through 10 of the nation's leading insurance companies.

HOME - AUTO - BUSINESS INSURANCE



Sheridan W. Springer

Charles A. Kleinschmidt

Ruth DeVine

Donald S. Peck

Micky Quackenbush

Don't choose just any financial institution.

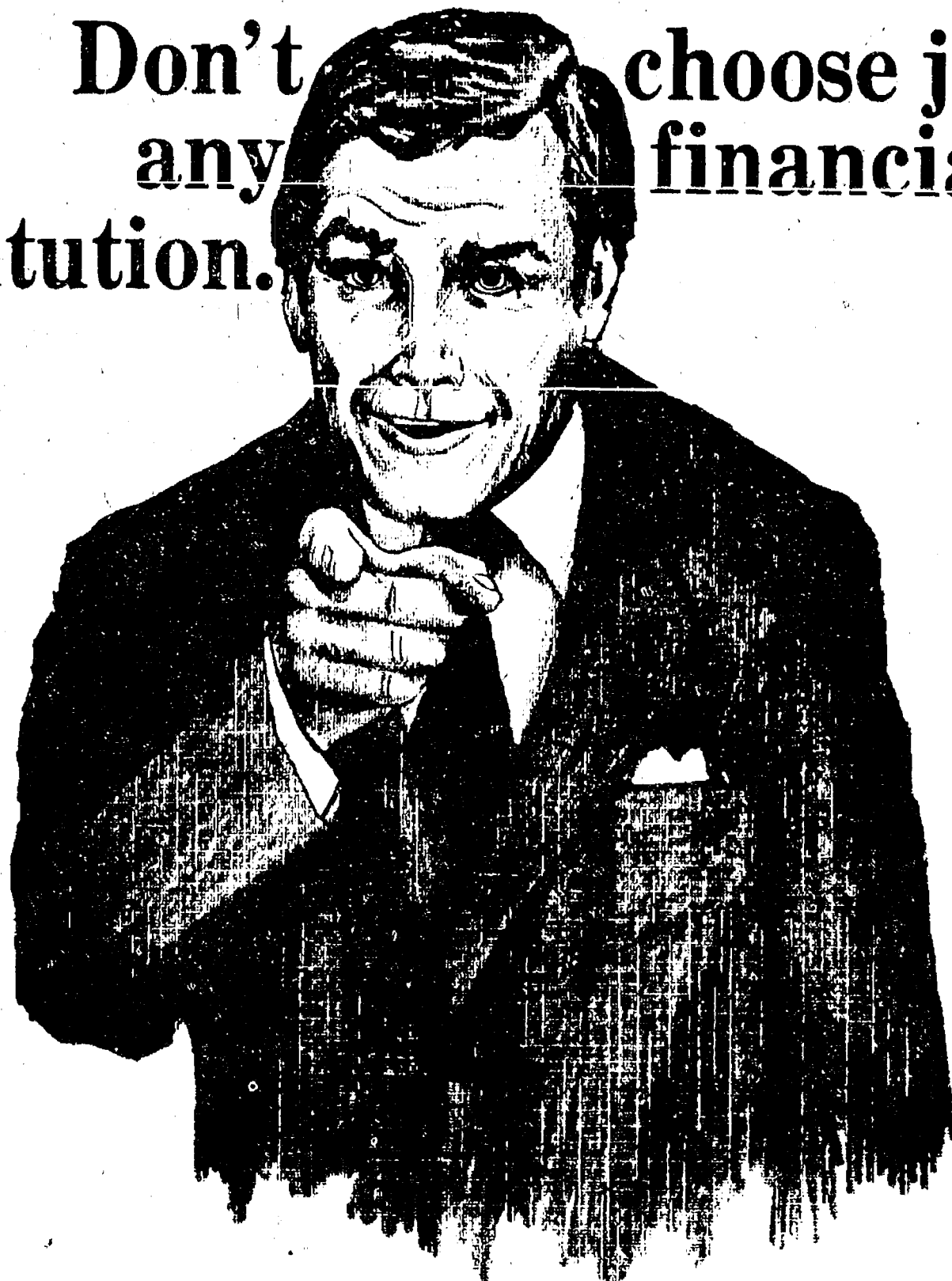

When you think of a bank...mean a bank...not some other form of financial institution. Only a bank offers complete financial services, not just a smattering of this and that. Only a bank is truly a

one-stop financial center. One of our COMMUNITY BANKERS will be pleased to extend you the full range of banking services only a full service hometown bank has the privilege of offering. Stop in, there is a difference.

CSB CHELSEA STATE BANK
Member F.D.I.C.

We're The Ones Who Make It Happen

Fairgrounds Prep Work Nearly Done

Chelsea Community Fairgrounds have been alive with activity this past week, with eager hands pitching in to have the grounds ready for the Aug. 21-25 event.

The new bleachers are nearly completed and old wooden bleachers have been moved to the south side of the arena. All the metal and wooden bleachers also have been moved to the new arena.

Completion of the wiring on the new light poles was done Friday evening. The horse barn is nearly ready, the drain from the new wash rack has been repaired, and the horse judging and PA building has been moved to its new location.

Young Heller and Poljan boys

put their talents to painting the trash barrels yellow.

In spite of all that has been completed, there is still work to be done on the grounds. Anyone with spare time to pitch in will be greatly appreciated.

"Rumor has it that Ronald McDonald will be appearing in the children's parade Tuesday and performing a magic show near the show arena afterward. All children are invited to meet Ronald and see his show."

John Wellnitz announced that the kitchen will be open again for the 1979 Fair.

Office hours are Aug. 16, 7 to 9 p.m.; Aug. 17, 10 a.m. to 4 p.m.; and Aug. 18, from 10 a.m. to 2 p.m. Any questions may be phoned in to the fair office at 475-1270.

Recreation Council Office Is Moving

The Chelsea Area Recreation Council is moving its headquarters from above the village offices to the Community Education Office, located at Chelsea High school. The new telephone number is 475-9830.

All recreation payroll checks may be picked up at the new office beginning Aug. 24.

Chelsea Police Help in Nabbing Walkaways

Chelsea police were again involved in the apprehension of walkaways from Cassidy Lake Technical School last week, in two separate incidents.

The more serious of the two began at 4:41 p.m. Saturday, Aug. 11 with an anonymous phone call to the Chelsea police station. A man informed police that he was traveling from Oscoda with two women who were planning to aid two men in an escape from Cassidy Lake.

He told police that he didn't want to participate in the plan, as he was on either parole or personal recognizance, the police report stated.

Chelsea police informed the Washtenaw County Sheriff's Department, which in turn requested Chelsea police to be on the lookout for the vehicle, as it was believed to be in this area.

At approximately 6 p.m., Chelsea Patrolman Richard Walter spotted the vehicle in Pierce Park, with the two females and the anonymous caller. The vehicle was watched until it headed for Cassidy Lake about 7:25 p.m. In the ensuing escape, the car eluded sheriff's department units in the area.

The thread was picked up again as Chelsea Police Officer Browning, in plain clothes, passed the ve-

hicle on a country road and gave pursuit.

As he approached, the males in the car took off on foot cross-country. The women remained in the vehicle and were held by Officer Browning until help arrived.

One of the escapees, David Bates, 20, later returned to the school himself. The other, Lawrence Arnold, 18, remains free and is listed as a walkaway.

Police returned the women, Ginger Lee Fox, 21, of Oscoda and a 15-year-old Oscoda girl, to Cassidy Lake where information was obtained pursuant to obtaining warrants for aiding and abetting escape from a correctional institution.

Police reported an incident one day earlier, Friday, Aug. 10, in which an escapee was picked up by Chelsea Officer R. Walter on Conway Rd.

Officer Walter knew of a walkaway in the area and stopped Greg Poland, 18, to question him. Poland at first gave false information to police, reports indicated, but finally admitted his name and said he had been doing time at Cassidy Lake for armed robbery.

Poland was taken to the Chelsea lock-up and held for Cassidy Lake officials.

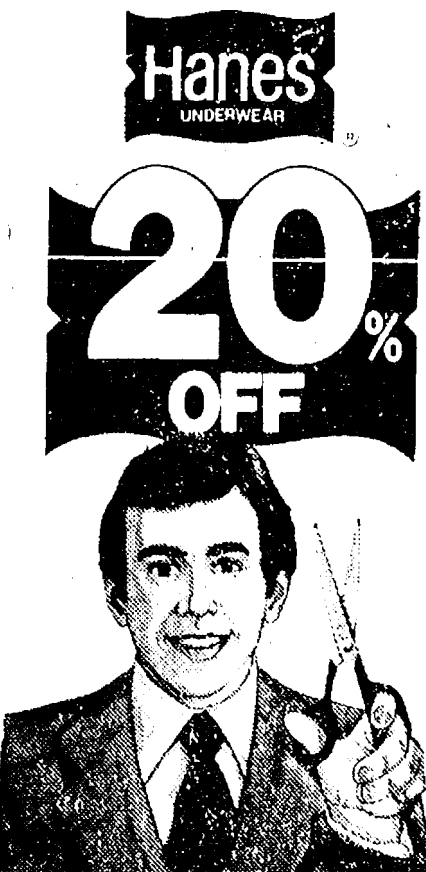

MEN'S AND BOYS' UNDERWEAR

Includes all Hanes men's and boys' white all cotton briefs and tops - plus regular and gripper boxers. Sale ends September 1.

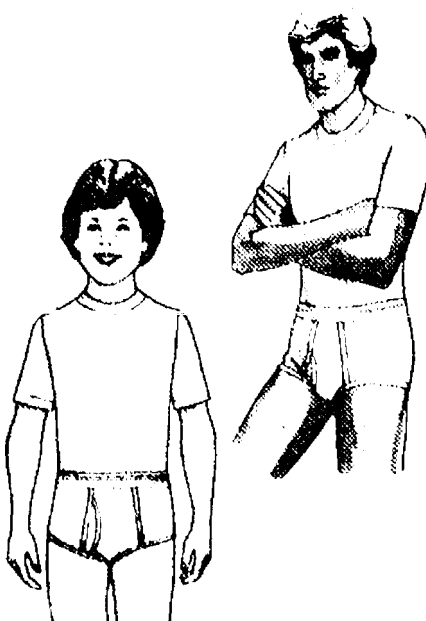

VOGEL'S & FOSTER'S INC.

PRE-SEASON SALE 20% OFF

Aug. 16 through Sept. 1

WINTER OUTERWEAR

Children's and Adults'

- ★ CAMPUS
- ★ PACIFIC TRAIL
- ★ WOOLRICH
- ★ WEATHER TAMER

LAY-AWAYS WELCOME

VOGEL'S & FOSTER'S, Inc.

**Ads
Taken
Till 5 p.m.
Monday**

PUT IT IN THE CHAIN FOR RESULTS

**Just
Phone
475-1371**

WANT ADS

FOR RENT—Country house, 3 bedrooms, 1 1/2 story, walkout basement, lots of acres. Unfurnished, no pets. \$420 plus security deposit. Ph. (313) 648-9077, evenings, 11-3.

PIANO TUNING and repair. Qualified technician. Call Ron Harris, 475-7134.

FOR RENT—Nice apartment in older home to nice, quiet, refined lady. Available about Sept. 1. Ph. 475-7038.

SAND GRAVEL

**KLINK
EXCAVATING**

Bulldozer — Backhoe
Road Work — Basements
Trucking — Crane Work
Top Soil — Demolition
Drainfield — Septic Tank
Trenching, 5' up

Industrial, Residential, Commercial
CALL 475-7631

LARGE GARAGE SALE — Old gun, 20 double 30-30 rifle, drill press, girls winter clothes and lots of misc. Saturday and Sunday, 8 til 7 12999 Old US-12 East.

HELP WANTED — Dishwashers, competitive wages, career growth with full fringe package. Reply by resume to May & Scofield, Inc., in care of Personnel Office, 627 S. Dearborn, Howell, Mich. 48843.

**McCulloch
Portable Generators
Chain Saws**

**WE SELL, SERVICE,
SHARPEN AND TRADE.**

Chelsea Hardware

FOR RENT — Partially furnished 1-bedroom home, Sept. 1 to June 1. Ph. 475-7800.

FOR RENT — 2-bedroom upstairs apartment in country. Adult working couple preferred. Heat furnished. \$200 month. Ph. 426-3758.

**ATTIC
INSULATION**

Class I

Cellulose Insulation
installed by trained
installers

**FOAM
WALL INSULATION**

Highest thermal efficiency
of any insulation type.

New and Existing Construction.

FOAM MASTERS
Complete insulation contractor
Licensed and Insured.

475-1625
Free Estimates

FOR SALE — Raleigh 10-speed bike. Excellent condition. \$85. Ph. 475-2876.

FOR SALE — One HR-925 Brunner water softener. Ph. 851-7705 after 6 p.m. and week-ends.

**Your
Approval**

is the
cornerstone
of our
business

Staffan Funeral Home
"Funeral Directors for Four Generations"
124 PARK STREET PHONE GR 5-1444

WANT ADS

MAGNETIC SIGNS for your business vehicles. Open and Closed signs, used cars and trucks. KETO, 7120 Dexter-Ann Arbor Rd., Detroit. Ph. 426-4535.

GARAGE SALE — Aug. 17-19, Friday-Sunday, 9 to 3 Misc. household supplies and clothing. Come and browse. 605 Grant St.

**McClear's Evergreen
Nursery**

11362 Trist Rd.
Grass Lake

Ph. (517) 522-5177

1.94 to Grass Lake exit, north on Mt. Hope, 5 miles to Trist Rd.

WANTED — Bartender (M/F), 40 hours per week, day or night. Apply at Chelsea Lanes, 11 a.m. to 5 p.m. Waitress (M/F), part-time, to begin Aug. 28. No experience necessary. Part-time janitorial help and counter personnel. Apply at Chelsea Lanes in person, between 11 a.m. and 5 p.m.

TIRED OF LOOKING? We can help. Red Giant has a large selection of houses, apartments, studios, all sizes, areas and prices. Call and see if they have what you're looking for. Free evaluation by phone. Small fee if they help you. Open 9 a.m. to 9 p.m. Call Red Giant, 662-6923.

**STEP UP TO
KOZMA
CONSTRUCTION
And
Step
Down
In
Price**

**LICENSED
BUILDER
FREE ESTIMATES
COMPLETE
CONSTRUCTION
SERVICES**

**CALL
LEN KOZMA
475-7452**

FOR SALE OR RENT, Chelsea — 4-bedroom house in the country. \$62,900 or \$375 a month. For particulars call mornings 475-1003 or 517-787-3948.

CHELSEA-WATERLOO AREA — 5-acre wooded lot, perked, Chelsea schools. Surrounded by State recreation land. \$15,000. Ph. 455-2036.

**CHEVROLET — BUICK
TOBY FREEMAN**

Business (517) 851-7225
Residence (517) 851-7504

C. W. GLENN & SONS, INC.
401 N. Clinton St.
Stockbridge, Mich. 49285

CHELSEA-WATERLOO AREA — 65 acres, 25 tall woods, 2 perked approved, Chelsea schools. Surrounded by state land. Hunter's paradise. \$50,000. Ph. 455-2036.

U. OF M. STUDENT looking for car pool. Call to compare fall schedules. Ph. 475-8353.

**Why hire THREE
contractors
when ONE will do?**

HILLTOP, INC.

PLUMBING
HEATING
ELECTRICAL
WE DO IT ALL!

Serving Washtenaw County
for the 25th year.

475-2049
8310 Werkner - Chelsea

FOUND — On Fletcher Rd. Log chain. Owner may have same by identifying and paying for this ad. Ph. 475-2283.

**MAUSOLEUMS • MONUMENTS
BRONZE TABLETS • MARKERS**

**BECKER
MEMORIALS**
6033 Jackson Road
ANN ARBOR, MICHIGAN

WANT ADS

FOUND — Lovely grey female cat. In Half Moon Lake-Ann Arbor area. We must find her home. Ph. 475-8569.

BLACK DIET for sale. Tested and proven excellent for gardens and lawns. Six yards delivered. \$35. Ph. 428-7784.

**Planning A Party?
Reception or Special
Get-Together?**

Phone 662-1771 days

**Zemke
Operated Machines**

For Rental Of
Music Machines
Juke Boxes.

10-FAMILY YARD SALE — Furniture, clothing, hats, machinist tools and tool boxes, lots of other things. 8820 Huron River Dr., Friday and Saturday, Aug. 24-25, 9-7.

**J. R. CARRUTHERS
LICENSED
RESIDENTIAL BUILDER
CUSTOM HOMES
ADDITIONS/FIREPLACES
PATIOS
ROOFING/SIDING/REPAIRS**

475-7234
CHELSEA

CAGES FOR RABBITS or small animals. \$3 and \$6 each. Please call 475-7681.

FOR RENT — Small, one-bedroom house. \$225 month. For more information call 475-8353. References required.

**Have You Been
Thinking of Selling?**

Then Call Us About
Listings at 3 1/2 %

Or Don't Complain About High
Real Estate Commissions

TWO-YEAR-OLD BI-LEVEL, on 10 acres with 1,600 plus sq. ft., cedar siding, 3 bedrooms, cathedral ceiling, partially finished rec. room and assumable 8 1/4 per cent mortgage.

MOVE-IN CONDITION — This 6-year-old ranch has over 2,900 sq. ft. with 4 bedrooms (3 up, 1 down), 3 full baths, 2 family rooms, 2 wood-burning fireplaces, full finished basement, 2 1/2 car garage and 10 acres.

NEEDS SOME FINISHING — Older 2-story home with 3 bedrooms, study, dining room, fireplace, 2 full baths and is within walking distance of downtown Chelsea.

**CALL
Gallatin Realty Co.**

427 N. Main, Ann Arbor
Ph. 994-1202

FOR SALE — 3 acres with 4-bedroom house, family room, full basement, 1 1/2 baths, 2-car garage, barn. \$59,500. Ph. 475-8651 (x 426) days; (517) 522-8921, evenings. 12-3

JENNINGS RD. — Executive 14-acre building site with access to all points. Gently rolling with partial split-rail fencing. Approximately 2 wooded acres. Dexter schools. Land contract possible. \$44,800. Call Linda Carruthers at 662-7731. Office 994-4500.

TROTTERS LANE — Secluded 10-acre building site. Treed. Perk approved. Dexter schools. Near horse farms and US-23. Land contract terms available. \$25,900. Call Tim Harrison at 994-0124. Office 994-4500.

WE HAVE available two 3-acre parcels. Great sites. Gently rolling with some trees. Chelsea schools. Convenient to expressway. \$15,000 per parcel. Many possibilities. Call George Lyons at 878-5201. Office 994-4500.

**SPEAR
Broker**

1915 Pauline 2721 S. State

FOR SALE — 1975 Honda CB-550, low mileage, excellent condition. Ph. 475-1814, persistently.

YAMAHA 1975 RD 125, 1,000 miles, mint condition. \$375. Ph. 475-9342.

HOT wakes up brightness, fluffs the nap as it dries cleans your carpets. Rent the HOTT machine. Motel Home Furnishings, Chelsea, 475-8621.

ESTATE SALE — Truck load of furniture, antiques and too many misc. items to list. Ph. 475-1658 Saturday or after 4 p.m. week-days.

FOR SALE — 1975 Chevy van. Good condition. Low mileage. Ph. 851-7072.

WANT ADS

YARD SALE — 521 Lane St., Saturday and Sunday, Aug. 18-19 from 9 to 5.

VACUUM CLEANERS

Authorized Electrolux
sales and service.

James Cox
428-8444, or 428-8686
118 Riverside Dr., Manchester

PATCHING and PLASTERING
Call 475-7480.

HANNAH'S husband Hector hates hard work so he cleans the rugs with HUGO Luster Rug cleaner, shampooer, \$2. Chelsea Hardware.

FOR SALE — 1969 Lincoln 2-door. Good motor. \$300. Ph. 475-2786.

CARPETING

Discontinued numbers, ends of rolls, in many colors and sizes at cut rate prices.

Nearly 100 pieces to select from.

MERKEL BROS.

SPECIAL FORMULA — Cole's Starter and Grower Crumbles for fast growing baby chicks. Cole's Elevator Co., Inc., Gregory 498-2735.

**AREA
LISTINGS**

BRICK & CEDAR ranch with over 3,000 sq. ft. 4 bedrooms, study, 1 1/2 baths, living room with fireplace and separate dining room with built-in hutch and buffet. Garage and separate workshop building. Above-ground pool. All this on nearly 5 acres. Only minutes from Chelsea and Ann Arbor. ERA Warranty. \$85,900. Call Tim Harrison at 994-0124. Office 994-4500.

UNFINISHED house suitable for owner participation in completion. Well and septic already in. Beautiful acre site is partially wooded and fenced. Convenient to Chelsea and Jackson. \$14,500. For further information call Linda Carruthers at 662-7731. Office 994-4500.

UNIQUE CONTEMPORARY — Quad-level designed by student of Frank Lloyd Wright. Situated on 1.9 acres just minutes from Chelsea and Ann Arbor. 3 bedrooms, 2 baths, cathedral ceilings. Family room. Central air. Attached 2 1/2-car garage with access to basement. A Quality Home. \$82,500. Call Marcy Smith at 662-3587. Office 994-4500.

COUNTRY LIVING in this well constructed brick and frame ranch. 3 bedrooms, 1 1/2 baths, family room, country kitchen with ample cupboards. Full basement. Exceptional storage space in the oversized 2-car garage. 5 minutes to Chelsea, 15 minutes to Ann Arbor. \$77,900. Call Marcy Smith at 662-3587. Office 994-4500.

JUST NORTH of Chelsea, 10.37 acre building site, approximately 5 wooded acres. Much wildlife. Perk approved. Electric lines across road. Priced below similar properties for quick sale. Land contract terms negotiable. \$19,500. Call Armin Huff at 971-5752. Office 994-0112.

LOTS OF LOTS — From 3 to 13.5 acres. Many have trees and ponds. Low township taxes. Underground utilities, drain fields installed. Good access to Ann Arbor and expressways. Choose between Ann Arbor and Dexter schools. Call Lou Spear at 994-1353 or Janet Parkes at 994-6076. Office 994-0112.

NEW LISTING — Village of Chelsea, 4 bedrooms, 2 baths, basement tiled and painted, remodeled, lots of trees, large patio, fenced yard, \$61,000.

NEW LISTING — \$52,900. 5 bedrooms, 2 baths, dining room, family room, 16x32 pole barn, Napoleon schools, good home for family living. 6 acres.

\$74,900 — Dexter schools, 5 bedrooms, large lot, big trees, basement with kitchen and fruit cellar, full attic.

EARLY AMERICAN FARM HOME — 4 bedrooms, dining room, family room with fireplace, 1 1/2 baths, excellent location easy to I-94, Chelsea schools.

\$47,900 — Village of Chelsea, nice corner lot, 3 bedrooms, 1 1/2 baths, excellent starter home.

\$85,900 — 3-bedroom ranch, 1 1/2 baths, dining room, pole barn, 3.1 acres, 15 minutes from Ann Arbor, Chelsea schools.

WANT ADS

SCORPION SUPER SAVINGS sale on 1980 whips. 15901 Seymour Rd., Westland. Ph. (313) 475-7212. Hanco Sports Center. x10-2

**Chelsea Home
on Spring-Fed Pond
For Sale
By Owner**

On 2 1/2 acres in rural setting (up to 13 additional acres available). One mile from downtown Chelsea. 1.94 expressway 10 minutes away. Spacious ranch type house built in 1950 and expanded in 1970. 3 bedrooms, 1 1/2 baths, formal dining room, large living room, full basement. House very liveable right now, but some basement areas need redecorating or updating easily within the skills of do-it-yourself people. Extensive frontage on private spring-fed pond. Offered by owner at \$86,000. Located at 900 McKinley Road. Shown by appointment only. Terms, including land contract at below-market rate, negotiable. Phone 475-7332.

**Pierson &
Riemenschneider
475-9101**

CEDAR LAKE FRONTAGE — ac companies this small home. Perfect for a summer cottage or a year-round home. Nice view. \$40,000.

PRICED TO SELL — 2-bedroom home in a quiet area, lake access, maintenance, free exterior. Super condition. \$45,000.

SEE FOR YOURSELF! This attractive ranch in Chelsea. Comfortable and cozy family room with brick fireplace, attractive kitchen and completely finished basement. Patio with gas grill. Move-in condition. \$65,000.

KEEP COOL when you buy this lovely lakefront home. Beautiful view, 3 bedrooms, 2 baths, large deck overlooking the lake, fireplace. Walk-out basement. Close to I-94. \$82,500.

GREAT FAMILY HOME close to school. Roomy bi-level 3-plus bedrooms, 2 1/2 baths, family room, dining room, shop and sewing room. Nice area of homes. \$85,900.

PERFECT 3-acre building site, secluded and densely wooded. \$29,000.

EXCELLENT BUILDING SITE — Area of fine homes. Rural yet close. Terms. \$15,900.

**Pierson &
Riemenschneider
REALTORS**

111 Park St. - 475-9101

EYES:
John Pierson 475-2064
Norma Kern 475-8132
Patrick Merkel 475-1824
Marilyn Chasteen 475-2034
Dal Queenan 475-1819
Linda Ellenwood (517) 596-2175

2-FAMILY GARAGE SALE — Thursday, Aug. 16 through 21, 9 a.m. - 7 p.m. Macrame plant hangers and other macrame items, all sizes of clothing, uniforms, stuffed animals, and other misc. items. 310 Island Lake Rd., off N. Territorial Rd. x10

FRISINGER

NEW LISTING — Village of Chelsea, 4 bedrooms, 2 baths, basement tiled and painted, remodeled, lots of trees, large patio, fenced yard, \$61,000.

NEW LISTING — \$52,900. 5 bedrooms, 2 baths, dining room, family room, 16x32 pole barn, Napoleon schools, good home for family living. 6 acres.

\$74,900 — Dexter schools, 5 bedrooms, large lot, big trees, basement with kitchen and fruit cellar, full attic.

WANT ADS

WEDDING STATIONERY — Professional brides are invited to see our complete line of invitations and wedding accessories. The Chelsea Standard, 300 N. Main. Ph. 475-1371.

LYNDON COLOR LABS — Full-time, permanent personnel in our Custom Printing Department. Experience not necessary. Apply in person, 7200 W. Huron River Dr., 9 a.m.-4:30 p.m. An equal opportunity employer.

**RON MONTANGE
CONSTRUCTION**
(RJM, INC.)

—Full carpentry services (rough and finish)
—Additions, remodeling and repairs
—Concrete
—Roofing and siding
—Cabinets and Formica work
—Metal farm buildings
—Grain storage bins
—Excavating and trenching

**QUALITY WORKMANSHIP
FREE ESTIMATES**

Ph. 426-2585
or
475-1080

HELP WANTED for office in Chelsea. One day per week, vacations and as fill in. Reply to P O Box 26, Chelsea 48118.

**When Winter Winds
Blow Be Protected
By A New Layer of
Fiberglass Insulation**

NOW ON SALE

3 1/2" unfaced — 15c sq. ft.
20.16 a bag
1/2" unfaced — 18c sq. ft.
\$32.36 a bag
8 1/2" kraft faced — 27c sq. ft.
\$38.10 a bag

Prices Include Tax

CALL 475-7643

Winter's A-Coming!

AMERICAN LEGION HALL Rent — \$100-\$175. Ph. Lena Behnke, 475-9231, evenings and week-ends.

**NEW 1978 AUTO
Being Sold
Below Invoice**

Demos

78 CORDOBA, 400, auto., p.s., p.b., air, T-bar roof, red. Stock No. 1883.

79 ST. REGIS 4-dr., 360, air, stereo, cruise, tilt SAVE
79 MAGNUM XE, 318, air, stereo SAVE
79 CORDOBA, 318, air, stereo, tilt.
79 LE BARON Medallion 4-dr., 318, auto., p.s., p.b., air, stereo, cruise SAVE

Factory Officials Cars

79 DODGE Royal Sportsman wagon, 318, auto., p.s., p.b., power locks, air, stereo, travel seating pkg., rear defroster, cruise control, 36-gal. tank, 10,300 miles \$8895
79 ASPEN 4-dr., 6-cyl., auto., p.s., p.b., vinyl roof. 75 miles \$5395
78 DODGE Monaco 4-dr., 225, auto., p.s., air cond., AM radio, 3,400 miles \$4295
79 VOLARE Premier wagon, 225, auto., p.s., p.b., 60-40 seat, air cond. 1,830 miles \$6295
78 ASPEN 4-dr., custom interior and exterior, 225, auto., p.s., p.b., air, 7,161 miles \$4895

**Village
Motor Sales, Inc.**

CHRYSLER - DODGE
PLYMOUTH - DODGE TRUCKS

Phone 475-8661

1185 Manchester Rd., Chelsea

Hours: 8 a.m. to 5:30 p.m.
Tues. thru Fri. Until 8 Monday
Saturday 9 to 12

**FRISINGER
REALTORS**

Chelsea 475-8681

935 S. Main St.

Eves:
Paul Frisinger 475-2621
Ray Knight 475-9230
Paul Erickson 475-8111
George Frisinger 475-2903
Eva Italysen 426-4483
Bob Koch 426-4754
Herman Koenig 475-2613
Dolly Alper 475-2801

KENMORE and Maytag washing machines. \$70 up; gas stoves and electric stoves, \$70 up; 24"x37" refrigerator; air conditioner; buffets; lamp tables; dining room tables and chairs; china cabinets; bar stools; hospital bed; lamps; lots of other things. Open daily. 7997 Grand. Dexter. Ph. 426-3355.

WANT ADS

HELP WANTED — Hours: 8 a.m. to 5 p.m. Job: Carry and bottle box. Rate: \$3.11 per hour. Apply at Polly's Market, 1101 M-52, Chelsea. x10-2

**FOR LEASE
RELAX
Overlooking
165 Acres of
Rolling Land**

WALK TO Cavanaugh Lake and a general store, 3 bedrooms, 1 1/2 ceramic baths, separate dining room. Available immediately. \$495 per mo. Mature adults only. Children welcome. Ph. 652-1114 or 652-6429.

\$50 REWARD — For information leading to signing of lease in Dexter or Chelsea for house. Ph. Ken at 668-1986.

**THORNTON
475-9193**

NEW CONSTRUCTION — 3-bedroom, cedar-sided ranch in the country just 1/2 mile from Chelsea. 2 full baths, 2-car garage. Immediate possession. \$76,900.

IN THE VILLAGE — Easy to maintain 3-bedroom home available for immediate occupancy. Fireplace, 2 baths, recreation room. Full basement, 2 1/2-car attached garage. \$81,000.

JUST FOR YOU! Attractive 2-story home with nice setting in Village of Chelsea. Dining room, 3 bedrooms, 1st floor laundry, New Kitchen. Well insulated. New concrete driveway. \$57,500.

LAKEFRONT HOME — Super for those who enjoy year-around lake activities! Fireplace. Dining room, 2 bedrooms. God sandy beach and dock. Cavanaugh Lake frontage. \$65,900.

Thornton, Inc.

CHELSEA (313) 475-9193

Lang Ramsay 475-8133
Mark McKernan 475-8424
Warren McArthur 475-1625
Pat Starkey 475-9544
Chuck Walters 475-2808
George Kniekerbocker, 475-2646
Darla Bohlander 475-1478
Helen Lancaster 475-1198

OFFICE SPACE available in downtown Dexter. For information call 426-4695.

FOR RENT — 1979 Ford 15-pass. Club Wagon Buses by the day, week-end, week or month. Insurance. Palmer Ford, 222 S. Main. 475-1301 for rates.

**Visit Our
Wicks Model Home
OPEN HOUSE**

at
5201 Brooklyn Rd.
(M-50 S.E. of Jackson)

Tuesday through Saturday
1 - 6 p.m.
Sunday
2 - 5 p.m.

Calloway Const.

1-517-764-4400
or
1-517-563-2930

YARD SALE — Baby items, all sizes clothing, dishes, odds and ends. Friday and Saturday, Aug. 17-18, 10 a.m. to 6 p.m. 6770 Dexter Townhall Rd. Rain date next week-end.

CHILD CARE — In my home, Monday thru Friday, morning and afternoon shifts. Have 5-year-old playmate. Close to South school. Call 475-8508 anytime.

**LITTLE WACK
EXCAVATING**

Basements — Drainfields
Bulldozing — Digging
Snow Removal — Tree Removal

LICENSED AND INSURED

Paul Wackenhut

Ph. 428-8025

FOR SALE BY OWNER — 5-plus acres in Waterloo Recreation Area, Grass Lake schools. 3-bedroom home with 2-car attached garage. Small barn with fenced pasture. Organic garden and orchard. State land on two sides. House fully insulated two years ago. Well-shaded and newly enclosed porch. Some appliances stay. Oil heat, possible pond site. \$44,700. Ph. 517-522-4019 between 10 a.m. and 10 p.m.

TRADITIONAL SOFA — Beige, orange, gold and green floral print, excellent condition, \$175; 6-drawer antique white chest, \$20; exercise bench, \$5. Ph. 428-8165, x10

WANT ADS

PICK-UP a free copy of Bible references to comfort. Ph. 426-4982. M. Smith. x451f

FOR SALE — 1972 VW van, excellent cond., new radials, 47,000 miles, no rust. Ph. 662-5730 days, or 878-8200 eves. x11f

WANTED TO RENT — Unfurnished apartment or small house in Chelsea area for single male working in Chelsea. Needed immediately, ground floor preferred. Call Craig Paynor, 475-1421. x11-2

**WOODSTOCK
KENNELS**

18531 Bush Rd.
Ph. 475-1794

**Inside and Outside
Heated Runs**

**Separate Housing
for Cats**

**Love Provided
Free**

SEE US for transit mixed concrete. Klump Bros. Gravel Co. Phone Chelsea 475-2530, 4920 Loveland Rd., Grass Lake, Mich. x401f

GARAGE & PORCH SALE — Some antiques, 243 Harrison, Chelsea. Friday, Saturday and Sunday, 9 to 5. x10

YARD SALE — 7960 Grand St., Dexter, Aug. 18, 11-8. x10

**Complete
Body Shop
Service**

FREE ESTIMATES
Contact

LITTLE WANT ADS! BIG PLUSES FOR BIG RESULTS!

JUST PHONE
475-1371

WANT ADS

CORRECTIVE HORSESHOEING and trimming. Mike Brisbois. Ph. 567-3036. x45d

REMODELING UNLIMITED — All types of remodeling, renovation, additions, repairs and electrical work. Ph. (313) 498-3276. x52ff

NEW SUPER MIX goat feed coated with w/o molasses. 100-lb. sack. Cole's Elevator Co., Inc., Gregory 498-2735. x11-12

R. L. BAUER
Builders
LICENSED AND INSURED
Custom Building
Houses — Garages
Pole Barns
Roofing — Siding
Concrete Work
FREE ESTIMATES
Call 475-1218 x11

YARD SALE — 9-5, Fri. and Sat., Aug. 17-18. Lots of children's games, toys and books, many like new. Some clothes, cookbooks and paperbacks. Lots of other stuff. Something for everyone. No junk! 208 Hayes St., Chelsea, off W. Middle. x10

JIM W. FRENCH
Small
Dump Trucking
SAND - GRAVEL - STONE
Ph. Chelsea
475-1173 x43d

LYNDON COLOR LABS — Want to earn extra money for Christmas? We will have various openings at Lyndon for temporary help from approximately Oct. 1 through Dec. 15. No experience necessary. Both day and night shifts available. Apply now at 7200 W. Huron River Dr., Dexter, between 9 a.m. and 4:30 p.m. An equal opportunity employer. x10ff

REAL ESTATE

WATERFRONT — Lovely 3-bedroom home on landscaped lot in Pinckney. Family room, office, walk-out to swimming beach. CO8679.

PATTERSON LAKE — Waterfront, 2 bedrooms, shaded lot. Land contract available. AL18710.

7 ACRES — 3-bedroom home, hardwood floors. Near Gregory on blacktop road. \$55,900.

**Howell Town
& Country**
Ph. 878-3177 or 426-3758 evenings x11-2

AUTOMOTIVE BODY SHEET METAL and Tool Design Manager to direct technical groups in development of specialized tools and methods for sheet metal modification. \$30,000 range. Personnel Director Associates, 202 First National Building, Ann Arbor 48104. Ph. 769-0924. x10

FOR SALE — Frigidaire stove, self-cleaning oven and Amana 16 cu. ft. refrigerator, one year old. Both in excellent condition. Ph. 475-7272, personally. x10

FOR SALE — Alto saxophone with case. \$70. Ph. 475-8040. x11-2

CASH FOR LAND CONTRACTS & REAL ESTATE LOANS
Any type property anywhere in Michigan. 24 Hours. Call free 1-800-292-1550. First National Accept. Co. x10

WANT ADS

HELP WANTED — Carpenter, layout man with experience in roughing. Part-time or full-time. Call Branco, Brighton 231-1728 or 227-5100. x11-3

FOR SALE — 55 gal. aquarium, with new pump, filter and heater. Complete with all accessories, fish included if desired. \$125. Ph. 475-7180 after 6 p.m. x10

**Chelsea Plumbing
& Heating**
QUALITY WORKMANSHIP
REASONABLE RATES
Specializing in
—New Construction
—Remodeling
—Hydronic Heat
GAIL SHEARS
Licensed Journeyman
GARLAND DE YOE
Licensed Master
Ph. 475-1037 x17ff

FOR LEASE — Second floor new office space in Village of Dexter. Will partition to suit. Ph. 1-583-1356 or 1-852-8335. x42ff

HANDYMAN — Home improvement, repairs and painting done. Ph. 231-3079. x11-2

NEW SUPER MIX horse feed. 12% protein. Coated with wet cane molasses. Cole's Elevator Co., Inc., Gregory 498-2735. x11-12

LARGE GARAGE SALE — Some backpacking equipment, clothes, Polaroid Land camera, books, downhill skis, and much more. Aug. 17, 18, 19, 9 a.m. to 5 p.m. 6751 Lombardy Dr. at Inverness Golf Course, Chelsea. x10

BLACK DIRT for sale. Tested and proven excellent for gardens and lawns. Six yards delivered, \$35. Ph. 428-7784. x48ff

ALL CASH NOW for land contracts, any size, any property, anywhere in Michigan. Call Dan Duncan, Ann Arbor Real Estate Co., 658-6575. x7ff

**Complete
Body Repair
Service**
Bumping — Painting
Windshield and Side Glass
Replacement
Open Monday Until 8
CONTACT DON KNOLL
FOR FREE ESTIMATE

**Village
Motor Sales, Inc.**
CHRYSLER — DODGE
PLYMOUTH — DODGE TRUCKS
Phone 475-8661
1185 Manchester Rd., Chelsea
Hours: 8 a.m. to 5:30 p.m.
Tues. thru Fri., Until 8 Monday
9 a.m. to 12 noon Saturday x14ff

LAKEFRONT HOME with 100 ft. on Long Lake frontage. Tall oaks abound on this beautiful site. 3 bedrooms, fireplace, country kitchen and patio. Mid 60's. 550 Oakdale Dr. 3 miles north of Village of Chelsea. M-52 to Clark Lake Rd. No appointment necessary. x10

GARAGE SALE — 13750 Jerusalem Rd. at Freer, Chelsea. Gray house. Friday and Saturday, Aug. 17-18, 10 to 5; Sunday, Aug. 19, 1 to 5. x10

WANT ADS

EXPERIENCED BABY SITTER would like work in Chelsea area. Children below age 10. Days or evenings. Ph. 475-7315. x10-2

**Assistant Manager
Clerks**
For convenience store in downtown Chelsea. Immediate full and part-time openings. Experience desirable, but will train. Good pay. Apply 295 S. Main, Chelsea, or call 769-8100 (ext. 220). x10-2

FOR SALE — Fall beans, half-run beans and other vegetables. Ph. 475-7989. x10-2

Barn Specialists

Pole barns, 2-story barns, storage sheds and garages. Any size, as kits or installed. Additions and remodeling. Try our prices. Branstock. Ph. 227-5100 or 231-1728. x11-3

Janitorial Service

Daily, Weekly, Monthly
WE DO IT ALL
SPECIAL on carpeting, furniture and drapery cleaning. Also painting and drywall. x10-2

WRITTEN GUARANTEE

FREE DEMONSTRATION
Call About Our
FREE STEAK DINNER
973-1499 x47ff

WE HAVE bulk lawn seed, Fertilizer and lime in 50-lb. sacks. Cole's Elevator Co., Inc., Gregory 498-2735. x11-12

MICHIGAN CERTIFIED soy beans, \$9.75 per bushel. Michigan certified mariners' seed oats treated with Vitavax, \$3.25 per bushel. Brahe Farms, Britton 49224. Ph. (517) 451-4410 or (517) 423-5663. Prices subject to change without notice. x37ff

**Automotive
Rust Proofing
Cars and Trucks**
Village
Motor Sales, Inc.
CHRYSLER — DODGE
PLYMOUTH — DODGE TRUCKS
Phone 475-8661
1185 Manchester Rd., Chelsea
Hours: 8 a.m. to 5:30 p.m.
Tues. thru Fri. Until 8 Monday
9 a.m. to 12 noon Saturday x21ff

FOR RENT — Fair Service Center for meetings, parties, wedding receptions, etc. Weekdays or weekends. Contact John Wellnitz, phone 475-1518. x31ff

CEMENT MIXER for rent. Ph. 475-8984 after 5 p.m. x48ff

**SUNSET
BUILDING
COMPANY**
Specializing in
ADDITIONS/REMODELING
REPLACEMENT DOORS
AND WINDOWS
WOOD or CONCRETE
PATIOS and PORCHES
REPAIR WORK
No Job Too Small
Give US A Call.
475-2822 x48ff

GARAGE SALE — 9-5 Fri., Sat., Aug. 17-18. Filing cabinet, clothes, bikes. 19947 Old US-12 West. x10

FOR SALE — Must sell female Doberman. AKC papers, 1½ years old. All shots. Ready for breeding or training. \$150 or best offer. Good with children, housebroken. Call 475-2736 before 3 or 475-9352 after 6. x10

MATURE WOMAN desires apartment or sleeping room, preferably furnished. Call collect 1-264-8686. x10

PEKEPOO PUPPIES — 7 weeks old, small dogs. \$45. Ph. 475-9476. x10

SWEET CORN, tomatoes, peppers, potatoes, beans, cukes and other. Corner Waterloo and Wernker Rds. Isadore Wencil. x10

**CALL OR STOP IN
CHELSEA GLASS, INC.**
WORKMANSHIP AND MATERIALS FULLY GUARANTEED
Open Daily 8 a.m. to 5 p.m.; Sat., 8 a.m. to 1 p.m.
140 W. Middle, Chelsea Phone (313) 475-4667

WE REPAIR AND REPLACE:
★ STORE FRONTS ★ MIRRORS
★ FURNITURE TOPS ★ PATIO DOORS
★ SHOWER DOORS ★ TUB ENCLOSURES
★ THERMOPANES
★ AUTO GLASS — Including Windshields
Free Pick-up and delivery on auto work.

Storm Door & Window Reglazing & Screens
COMMERCIAL BUILDINGS OR RESIDENTIAL
PROMPT SERVICE REASONABLE PRICES

WANT ADS

GARAGE SALE — 13750 Jerusalem Rd. at Freer Rd. Tables, chairs, lamps, stove, TV, cherry bedroom set, many kitchen items, some antiques. Fri., Sat., 10 to 5. Sun., 1 to 5. Aug. 17, 18, 19. x10

**PALMER FORD
USED CAR SALE**
Don't Miss These
Values!
x10-2

78 FORD Granada, Auto., 6-cyl., with air \$3995

77 RANCHERO GT with air \$3895

77 DODGE Parcel Delivery van, Automatic. Like new \$4995

76 CHEVY C-60 Stake. Like new. \$8495

75 GRANADA 4-dr., 6-cyl., air \$2795

74 JEEP 4-wheel drive pick-up \$1995

73 FORD F-250 4-wheel drive with winch. Excellent condition \$1295

72 FORD Ranchero \$1295

71 CHEVY ¾-ton pick-up. Great condition \$1195

PALMER FORD
475-1301
Mon. thru Thurs. till 9:00
Fri., 6:00; Sat. till 4:00
CHELSEA x9

FOR RENT — Second floor apartment. For married couple only. References required. Ph. 475-8469. x31ff

MOVING TO FLORIDA — Furniture for sale. Living room, dining room, davenport, twin beds, dresser, regular bed and dresser, chairs, end tables, many items. Starting Thursday. 15722 Waterloo Rd. (on hilltop). x10

BEAUTICIAN WANTED — Apply in person. 8066 Main St., Dexter. x39ff

WATERLOO REALTY
BIG PORTAGE LAKE (Jackson county) year-round 2-bedroom cottage, natural gas forced air heat, bath, living room, enclosed porch for enjoyment of gorgeous view of lake. 64 ft. sandy beach. Leased land. \$18,500.

VILLAGE OF WATERLOO — Chelsea schools, brand new 3-bedroom ranch-style home. 1½ baths, extra large utility room, rough-sawn cedar and aluminum sided exterior. On nearly an acre overlooking picturesque mill pond. \$54,900.

NEARLY NEW — 2-bedroom ranch home, 2 car detached garage, rough-sawn cedar exterior. On 10 acres across from state land in Waterloo Recreation Area. 20 min. from Chelsea. \$47,500.

CHELSEA SCHOOLS — Over 2,200 sq. ft. tri-level home, 4 bedrooms, 2 full baths, extra large recreation room with fireplace and wet bar. Breezeway, attached garage. On 2.2 acres with pond. Close to M-52. \$92,500.

ADULT CARE BUSINESS (licensed for 12) and real estate. Picturesque, Victorian style brick home in country on 10 acres in Waterloo Recreation Area. Home has 4 baths, fireplace in family room, private living quarters for owners, or manager. Good investment and income. \$138,000. Terms negotiable.

35 ACRES — Ideal for development. 1,500 ft. on blacktop road, some wooded areas, gentle roll. Near Village of Munith, 20 min. from Chelsea. \$66,000. Terms possible.

2.5 ACRES rolling land, surveyed, blacktop road, natural gas available. Grass Lake schools. \$9,000.

WATERLOO REALTY
355 Clear Lake
JOANN WARYWODA, BROKER
Phone 475-8674

Evenings and Sundays:
Sue Lewie 1-517-522-5252
Carol Lakatos 475-7129
Evelyn White 475-1066 x10ff

PEKEPOO PUPPIES — 7 weeks old, small dogs. \$45. Ph. 475-9476. x10

SWEET CORN, tomatoes, peppers, potatoes, beans, cukes and other. Corner Waterloo and Wernker Rds. Isadore Wencil. x10

MATURE WOMAN desires apartment or sleeping room, preferably furnished. Call collect 1-264-8686. x10

PEKEPOO PUPPIES — 7 weeks old, small dogs. \$45. Ph. 475-9476. x10

SWEET CORN, tomatoes, peppers, potatoes, beans, cukes and other. Corner Waterloo and Wernker Rds. Isadore Wencil. x10

MATURE WOMAN desires apartment or sleeping room, preferably furnished. Call collect 1-264-8686. x10

PEKEPOO PUPPIES — 7 weeks old, small dogs. \$45. Ph. 475-9476. x10

SWEET CORN, tomatoes, peppers, potatoes, beans, cukes and other. Corner Waterloo and Wernker Rds. Isadore Wencil. x10

MATURE WOMAN desires apartment or sleeping room, preferably furnished. Call collect 1-264-8686. x10

PEKEPOO PUPPIES — 7 weeks old, small dogs. \$45. Ph. 475-9476. x10

WANT ADS

LAND FOR SALE — 150 acres in Sharon township, Washtenaw county, 2,300 feet of road frontage. Productive land. Leaser available. \$140,000. Land contract terms available. Lois Willis, Realtor. Ph. (517) 522-8481 or (517) 522-8334. x10-2

HAVERTY'S painting, drywall, and carpet installation. Free estimates. Ph. 475-1116. x39ff

BABYSITTING done in my licensed home starting in September. Call now for openings. Six weeks to 5 years. Ph. 475-1438. x10-4

**Floor Covering
Is Our Business**
TILE—SOLARIAN—HARDWOOD
CARPET—INSTALLATION—
REPAIRS
FREE ESTIMATES — 475-8621

**Merkel
Home Furnishings**
FOR SALE—1974 Buick LeSabre 4-door, power and air, \$1,050. Norge 2-door side-by-side refrigerator. \$250. Ph. 475-1216. x10

ANN ARBOR WORKING PARTIES — Former teacher interested in caring for pre-school children. Ph. 663-8881. x11-2

FOR SALE — 24' extension ladder, aluminum, and picnic table. Ph. 475-1514. x10

**Chelsea
Heating Co.**
SHEET METAL
HEATING
AIR CONDITIONING
WATER HEATERS
REPLACEMENT
Serving Chelsea
Since 1970
Ph. 475-2419 x46ff

EXPERIENCED PAINTER — Local references. Large or small jobs. Free estimates. Interior and exterior. Ph. 475-1503. x7ff

FOR SALE — 1969 LTD. Rusted. \$100 or best offer. Ph. 475-7105. x10

PLANNING A WEDDING? Graduation? Let us handle your liquor and beverage needs. Dexter Party Store. Ph. 426-3828. x43ff

SECLUDED, all-brick ranch on small acreage. 4 or 5 bedrooms. 2 baths. Lake access. Chelsea schools. Priced to sell. Shown by appointment only. Phone Kleis Real Estate, 475-7322. x31ff

**DAY HELP
WANTED**
7 a.m. to 5 p.m.
Apply in person.
McDONALD'S
1535 S. Main
Chelsea x47ff

WANTED — Plow ground and standing hay. Ph. 475-2771. x37ff

EXTERIOR-INTERIOR PAINTING — Brush, roller, airless spraying. Residential and commercial. Farm yards, homes, service stations. Experienced, quality work, references. Reasonable rates. Call Dave, 475-7494. x10-4

PROFESSIONAL COUPLE seek small home, cottage or duplex to rent immediately. References. Call Ann 313-764-2554 or John 517-371-3660 days, or 313-668-8486 eves. x11-2

LEONARD REITH
Master Plumber
Licensed Electrician
Hat Water Heat
18238 N. Territorial
Rd.
Chelsea, Mich. 48118
Phone: 475-2044 x52ff

CAR RENTAL by the day, weekend, week or month. Full insurance coverage, low rates. Call Lyric Christwell at Palmer Motor Sales. 475-1301. x25ff

FOR SALE — 1976 Arlington 3-bedroom, 1½ baths, mobile home sitting on 2 well cared for acres. Must see to appreciate. Can be seen anytime at 10835 Roberts Dr., Munith. Right off M-106. x11-2

LICENSED BABY-SITTER with 5 years experience has several openings. South school area. Ph. 475-7630. x1d

WANT ADS

FOR SALE — Revco chest freezer, 23 cu. ft., in working order. Best offer. Ph. 475-2646. x10-2

FOR SALE — 1971 Lancer trailer, sleeps 6, totally self-contained, excellent condition. \$1,940. Dexter. Ph. 426-8420. x10-2

Used Trucks

77 DODGE ½-ton Special Edition, 318, auto., p.s., p.b., one owner, low mileage \$3495

75 DODGE ½-ton club cab, 318, auto., p.s., p.b., air \$1995

75 CHEVY ½-ton Silverado, 350, auto., p.s., p.b., \$2995

72 DODGE ½-ton, 318, auto., p.s., one owner \$795

72 DODGE D-200, 318, 4-speed, good rubber \$795

Quality Used Cars

77 VOLARE wagon, 225, auto., p.s., p.b., air cond., cruise \$3495

75 CHRYSLER New Yorker 2-dr., auto., p.s., p.b., air, power seat, power windows, power deck lid, AM-FM stereo 8-track, one owner, 27,000 miles \$2995

74 PONTIAC Ventura 2-dr, V-8, auto., p.s., p.b., AM-FM \$1895

73 CADILLAC Coupe de Ville, full power, stereo, air \$1795

72 PONTIAC LeMans Sport 2-dr., auto., p.s., p.b., air cond. Very sharp \$1295

68 CHRYSLER New Yorker 4-dr., auto., p.s., p.b., air. Excellent transportation \$895

**Village
Motor Sales, Inc.**
CHRYSLER — DODGE
PLYMOUTH — DODGE TRUCKS
Phone 475-8661
1185 Manchester Rd., Chelsea
Hours: 8 a.m. to 5:30 p.m.
Tues. thru Fri. Until 8 Monday
Saturday 9 to 12 x10ff

ROOMS by day, week or month. Excellent for the single man or retiree. Sylvan Hotel, Chelsea. Ph. 475-2911. x31ff

PIANO LESSONS in my home, age 5 and older. Lessons tailored to your needs. Experienced teacher. Ph. 475-9225. x12-5

LOOKING for responsible adult to run pinball arcade. Inquire at Chelsea Lanes from 11 a.m. to 5 p.m. x8ff

C—ustom Built Homes
O—b! We Remodel too
U—can count on us
N—o Job Too Small
T—rim Inside and Out
R—ough-in Only If
Y—ou Want to Finish
S—iding Aluminum, 5" Gutters
I—mmediate Attention
D—ALE COOK & CO.
E—stimates, Free

BUILDERS
Please Call
475-9153
DALE COOK

GARAGE SALE — 3-family. Antique desk chair, chandeliers, water softener, range hood, vacuum cleaner, small appliances, baby items, baby and children's clothes, misc., and household items. 16823 Helm Rd., between Sylvan and Grass Lake Rds., behind proving grounds. Aug. 23-24-25-26, 10 till dark. x11

FOR SALE — Sears Craftsman bandsaw, brand-new, 12" cutting depth. Call 475-9726 for more information, after 4:30 p.m. x10-2

FOR SALE — Gas range, 40," \$20. Works fine. Ph. 475-7630. x10

USED CARS
1977 OLDS Cutlass Supreme
2-dr. \$4195
1977 CHEV Monte Carlo
2-dr. \$3695
1976 CHEV Monte Carlo
2-dr. \$3495
1976 OLDS 98 LS 4-dr. \$3395
1975 BUICK LeSabre Custom
2-dr. \$2495
1971 FORD Club Wagon,
12-pass. \$995

AUGUST HOURS:
Tues, Wed., Fri., 8 to 5:30 p.m.
Mon. and Thurs., 8 to 9 p.m.

**FAIST-SPRAGUE
BUICK-OLDS, INC.**
1500 S. Main St., Chelsea
Ph. 476-8664 x8ff

GARAGE SALE — Aug. 16-18, 10 a.m. to 6 p.m. Baby cradle and other items. Antique clock, library table, end tables, much more. 5650 Storer Rd., Chelsea. x10

WANT ADS

FOR RENT — Beginning Aug. 25 through July 1, or on yearly basis, new, 2-bedroom furnished cottages on Clear Lake. For further information, call Koch's at 475-2378. x11-3

BODY SHOP

COMPLETE FULL TIME
Estimates Available
PALMER FORD
222 S. Main 475-1301
401ff

1978 FORD F-250, ¾-ton, 4-wheel drive, 351 engine, color: blue, sliding rear window, AM-FM stereo, white wagon wheel rims. Comes with a 10½-ft., fully self-contained, slide-in camper. \$6,400. Ph. 475-9607 or 426-2103. x12-4

FOR SALE — Round oak table and 4 oak chairs. Thursday, Aug. 16 through Sunday, Aug. 19, 1024 Guinan Dr., Sugar Loaf Lake, Chelsea. x10

**Window Screens
Repaired**
Reasonable rates.
Chelsea Hardware
110 S. Main Ph. 475-1121
301ff

BIG YARD SALE — Stove, refrigerator, 3 dressers, all kinds of furniture, radio, TV, antiques, lamps, children's furniture and toys. Lots of misc. items. Fri. and Sat.,

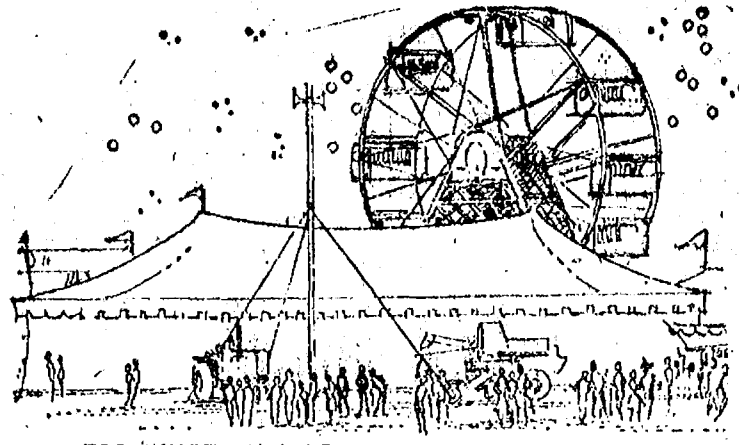

FREE CHELSEA FAIR TICKETS
WITH EVERY DEMO RIDE
IN A NEW OR USED CAR.

SUMMER FUN DAYS

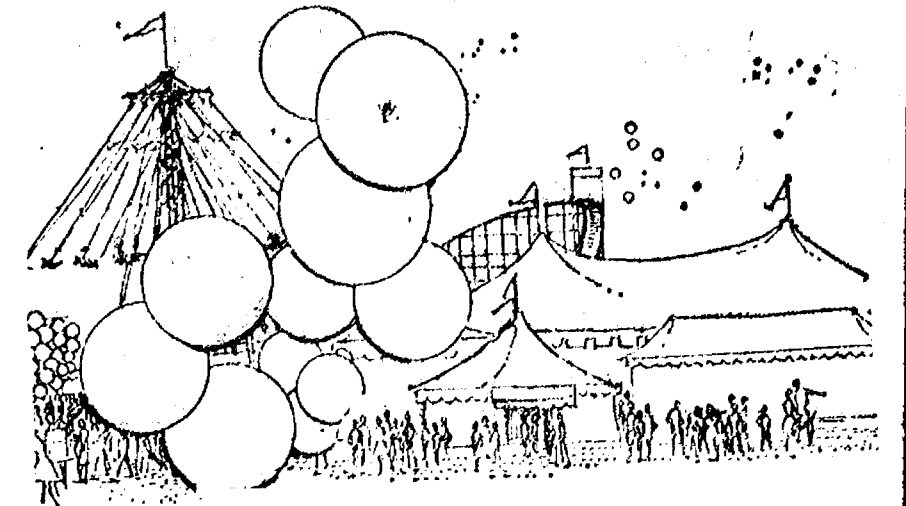

FREE CHELSEA FAIR TICKETS
WITH EVERY DEMO RIDE
IN A NEW OR USED CAR.

Open Mon. thru Thurs., 8 to 8:30

at

Open Fri. 8 to 6. Sat., 8 to 5

LLOYD BRIDGES CHEVROLET

M-52 at I-94, CHELSEA

Stop in and check our deals.

PHONE 475-1373

FAIR SPECIALS

1979 CAPRICE 2-DR.

\$178.20 per mo., 48 mos.

\$750.00 down or trade

Stock No. 3029, A.P.R. 12.68

1979 G-10 PICK-UP

\$123.80 per mo., 48 mos.

\$534.00 down or trade

Stock No. 4332, A.P.R. 12.68

1979 MONTE CARLO

\$159.56 per mo., 48 mos.

\$640.00 down or trade

Stock No. 3018, A.P.R. 12.68

1979 CAPRICE WAGON

\$198.08 per mo., 48 mos.

\$960.00 down or trade

Stock No. 3937, A.P.R. 12.68

1979 MALIBU 2-DR.

\$165.07 per mo., 48 mos.

\$666.00 down or trade

Stock No. 3932, A.P.R. 12.68

**FREE CHELSEA
FAIR TICKETS
With Every Demo Ride
In A New Or Used Car**

Ask About Our **FREE** Optional GM 50,000 Mile Warranty

SUMMER VACATION MOTOR HOME SPECIAL

1979 17-ft. BROUGHAM \$2440 cash down
Fully Self-Contained 84 mos. at \$168.40
A.P.R. 12.16

**We have over 55 New and Used
Motor Homes in Stock.**

**CHEVY'S BEST
ARE ON SALE NOW!**

Ask About Our **FREE** Optional GM 50,000 Mile Warranty

FACTS ABOUT THE NEW CHEVY CAPRICE

FACT: 33% Better Gas Mileage

The 1979 Caprice and Impala show a 33% increase in EPA estimated MPG (city) over the 1975 models, each equipped with base V-8 engine and automatic transmission. So, you don't have to give up full-size room and comfort to get better mileage than many older full-size cars.

FACT: Hundreds of miles between fill-ups

The driving range of the New Chevrolet is impressive. Estimated city driving range: 336 miles per tankful*. Estimated highway driving range: 441 miles per tankful*. These numbers could be an important consideration if you are planning a long trip. Or in an area where gas stations are not open or easy to come by.

*Figures obtained by multiplying fuel tank capacity (21 gallons) by the EPA estimated MPG of 16 (city) and 21 (highway) for a '79 Caprice or Impala equipped with a 5.0 litre V-8 engine and automatic transmission.

REMEMBER: Compare the estimated MPG to the "estimated MPG" of other cars. You may get different mileage and range depending on your speed, trip length and weather. Your actual highway mileage and range will probably be less than the highway estimate.

FACT: Extended Service Intervals

In 1975, we introduced extended scheduled maintenance intervals. Since that time, further refinements have occurred. Automatic transmission fluid now needs replacing every 100,000 miles in normal operation. Engine oil change and chassis lubrication is now 12 months or 7,500 miles in normal operation.

FACT: Comfort and Room

The New Chevrolet proves you can have a six-passenger car that uses space more efficiently. Compared to the '75 model, there's more headroom for hats and hairdos in front. There's more room for legs and knees in both the sedan and in the coupe. There's more trunk room with a flat floor to make it easy to arrange things.

FACT: Surprisingly Low Price.

CAPRICE CLASSIC ----- \$6550

Equipped with tinted glass, body side molding, door edge guards, air conditioning, 5.0 litre V-8, automatic, tilt wheel, AM radio, bumper guards. Stock No. 3027. Price does not include sales tax, license and prep charges.



IMMEDIATE DELIVERY - ON THE SPOT FINANCING

Business is good. We need your used car or truck. See us for top dollar trade-in!



LLOYD BRIDGES CHEVROLET

M-52 at I-94, CHELSEA

Stop in and check our deals.

PHONE 475-1373

**LIMA TOWNSHIP
RESIDENT WANTED**
for the position of
TOWNHALL MANAGER
For more information call 475-2202
LIMA TOWNSHIP
Arlene R. Bareis, Clerk

NOW ON TUESDAY NIGHTS CHICKEN BUFFET

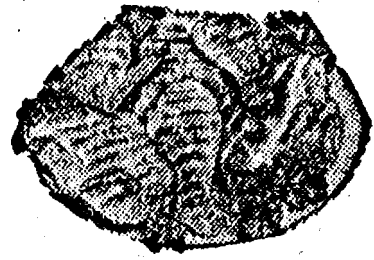

with our Famous Deep-Fried Chicken
and SPECIAL BARBECUED CHICKEN
also mashed potatoes and gravy, dressing, and salad bar.
Serving from 4:30-9:30

at the **CAPTAINS TABLE**
8093 MAIN ST., DEXTER PH. 426-3811

South & West Washtenaw Co. School Districts

**NOTICE OF INTENT
TO CONSIDER ADOPTION OF RESOLUTION
AND EXECUTION OF CONTRACT
ESTABLISHING AREA VOCATIONAL-TECHNICAL
EDUCATION PROGRAM
NOTICE TO THE ELECTORS OF THE
FOLLOWING FIVE SCHOOL DISTRICTS:**
**CHELSEA SCHOOL DISTRICT
DEXTER COMMUNITY SCHOOLS
MANCHESTER COMMUNITY SCHOOLS
MILAN AREA SCHOOLS
SALINE AREA SCHOOLS**

PLEASE TAKE NOTICE that the boards of education of the above five school districts intend to consider the adoption of a resolution establishing an area vocational-technical education program under Section 690 (3) of the School Code of 1976.

In accordance with the proposed contract for the operation of the area vocational-technical education program, each of the five school districts will include within their general operating budget sufficient funds to pay its proportionate cost of the program.

In accordance with the proposed contract, each school district's financial commitment to continue in the operation of this program is for a period of fifteen (15) years, unless the contract is amended, modified or terminated by a majority of the five school districts.

Each of the five boards of education intend to consider the adoption of the resolution establishing an area vocational-technical education program under Section 690 (3) of the School Code of 1976 and authorizing the execution of a contract at school board meetings to be held at the following dates, times and places:

CHELSEA SCHOOL DISTRICT

Date: August 20, 1979
Time: 8:00 p.m.
Place: East Washington Street, Chelsea, Michigan

DEXTER COMMUNITY SCHOOLS

Date: August 23, 1979
Time: 8:00 p.m.
Place: 3060 Kensington Street, Dexter, Michigan

MANCHESTER COMMUNITY SCHOOLS

Date: August 20, 1979
Time: 8:00 p.m.
Place: 710 East Main Street, Manchester, Michigan

MILAN AREA SCHOOLS

Date: August 8, 1979
Time: 8:00 p.m.
Place: 920 North Street, Milan, Michigan

SALINE AREA SCHOOLS

Date: August 14, 1979
Time: 8:00 p.m.
Place: 7190 Maple Road, Saline, Michigan

The proposed resolution and contract may be reviewed by any interested school elector at the following locations:

Chelsea School District Board of Education Office located at East Washington Street, Chelsea, Michigan 48118.

Dexter Community Schools Board of Education Offices located at 3060 Kensington Street, Dexter, Michigan 48130.

Manchester Community Schools Board of Education Offices located at 710 East Main Street, Manchester, Michigan 48159.

Milan Area Schools Board of Education Offices located at 920 North Street, Milan, Michigan 48160.

Saline Area Schools Board of Education Offices located at 7190 Maple Road, Saline, Michigan 48176.

If each of the five boards of education approve the proposed resolution and contract, the contract will then become effective as of that date that the Michigan State Board of Education grants to the five school districts area designation for the area vocational-technical education program. At any subsequent time within six (6) months after the effective date, school electors equal in number to not less than 5 percent of the votes cast in the most recent school election, may petition their local district board to submit the resolution and contract to the electors. If petitions are received in any one of the five school districts and following a vote on approval of the resolution and contract a majority of the electors voting thereon do not approve of the same, then the program shall be terminated in all five school districts.

This Notice is given by the Secretaries of the Boards of Education of Chelsea School District, Washtenaw & Jackson Counties, Michigan, Dexter Community Schools, Washtenaw & Livingston Counties, Manchester Community Schools, Washtenaw & Jackson Counties, Milan Area Schools, Washtenaw & Monroe Counties, Michigan and Saline Area Schools, Washtenaw County, Michigan.

Robert N. Schafer
Secretary, Board of Education
Chelsea School District
Beverly J. Ross
Secretary, Board of Education
Dexter Community Schools
James F. Curley
Secretary Board of Education
Manchester Community Schools
Edgar Shirey
Secretary, Board of Education
Milan Area Schools
Bernice Merchant
Secretary, Board of Education
Saline Area Schools

Dexter Township Board Proceedings

Regular Meeting
Date: Tuesday, Aug. 7, 1979, 7:30 p.m.
Place: Dexter Township Hall.
Present: John Tandy, Lorinda Jedele, William Eisenbeiser, John Miller.
Meeting called to order by the supervisor, John Tandy.
The minutes of the July 17, 1979 meeting were read. Moved by Miller, supported by Eisenbeiser, to accept the minutes as read. Carried.

Treasurer's Report — Enclosed. The audit was distributed.
Zoning Officer's Report — Enclosed. Read by Tandy.
Supervisor's Report—Enclosed.
Moved by Jedele, supported by Miller, to authorize the clerk to sell the voting machines for \$750 each. Carried.

Moved by Miller, supported by Eisenbeiser, to give final approval of the preliminary plat of the Huron Creek Farms (Rumsey Farms) for lots 1-12. Carried.

Moved by Miller, supported by Jedele, to extend for one year the tentative approval of the preliminary plat of Huron Creek Farms, lots 13-84. Carried.

Moved by Eisenbeiser, supported by Miller, to approve the tax systems agreement with Washtenaw County and authorize signature of the contract. Carried.

Moved by Miller, supported by Jedele, to pay the bills as submitted. Carried.

Moved by Jedele, supported by Miller, that the revenue sharing funds received by the Township be applied to the \$21,755.33 Washtenaw County Road Commission bill, approved for payment. Carried.

Moved by Miller, supported by Jedele, to adjourn the meeting. Carried.

Meeting adjourned.
Respectfully submitted,
William Eisenbeiser,
Dexter Township Clerk.

Lima Township Board Proceedings

The regular meeting of the Lima Township Board was called to order on August 6, by Supervisor Bauer and was opened with the Pledge to the Flag.

Present were: Supervisor Bauer, Clerk Bareis, Treasurer Tilt, and Trustee Heller. Absent: Trustee Gross.

Approved minutes of the July 2 meeting.

Received the treasurer's report.

Approved tabling indefinitely the sale of voting machines.

Approved rezoning application PC 79-1 in accordance with the 1995 General Development Plan, from A-1 to C-3 and C-2.

Approved deleting Section 3.11 Temporary Amusement Enterprises from the Zoning Ordinance and replacing with Section 5.18 Transient and Amusement Enterprises.

Approved paying registration fee for Township Officials to the Michigan Townships Association District Meeting on September 11.

Approved continuing appeal of the case to the Tax Tribunal upon counsel's advice.

Approved purchasing a vacuum cleaner for the Township.

Approved putting ad in the local papers requesting a Townhall Manager.

Approved tabling the application form for the Road Ordinance.

Approved tabling open house until spring.

Approved signing the Washtenaw County Tax Systems agreement for 1979.

Approved paying all bills as presented.

Approved motion to adjourn meeting.

Respectfully submitted,
Arlene R. Bareis, Clerk.

Two Area Students
Chosen for MSU
Youth Music Program

Two area students were among more than 200 high school musicians from throughout Michigan who participated in Michigan State University's 34th annual Summer Youth Music Program.

Michael Ehnis, the son of Michael and Henriette Ehnis of 1919 N. Parker Rd., represented Dexter, with Nancy Lee Ewers, the daughter of Mr. and Mrs. Archie E. Ewers of 21669 Kaiser Rd., appearing for Gregory.

The students were hand-picked by their high school music instructors and in some instances received scholarships to attend the four-week program. They could attend one or both of the two-week sessions offered.

Telephone Your Club News
To 475-1371.

Piano Instruction

NOW ACCEPTING
STUDENTS
FOR FALL TERM

1. Graduate University of Michigan School of Music.
2. Experience with all levels and ages.
3. Currently studying with concert pianist Walid Howrani.
4. Located in Dexter Village.
5. \$6.50 per half hour tuition.

Ph. 426-4931 for
Further Information



THUNDERING HERD: The sidewalk traffic during Dexter's Sidewalk Sales Days was thickest in front of Hackney Hardware, where a hodgepodge of bargain items was piled on the sidewalk in an intriguing lack of order, demanding close inspection. But value hunters were everywhere during the most successful such event in recent years.

CHS Teacher Attends U. of M. Energy Workshop

Craig Demlow, a teacher at Chelsea High school, recently attended a two-week workshop on general energy education at the University of Michigan in Ann Arbor. Funds for the workshop were provided by the School of Education and the Department of Energy.

Participants listened to lectures on fossil fuels, solar energy, nuclear energy, energy in biological systems, energy conservation in homes and buildings, environmental education, and tips on teaching energy. They also participated in laboratory activities, computer simulation problems, sharing sessions on teaching energy, and field trips.

Participants left the workshop with many supplemental materials for teaching energy in their local school districts.

LIMA TOWNSHIP NOTICE OF ZONING CHANGE

I herewith certify that the Lima Township Board at a legally constituted meeting on August 6, 1979 passed the recommended change in the Zoning Ordinance dated February 7, 1977, rezoning the northeast corner of the intersection of Fletcher and Jackson Roads immediately north of I-94, from A-1 General Agriculture to C-3 Highway Service Commercial and C-2 Regional Service Commercial.

These documents are available for inspection, by appointment at 10411 Chelsea-Dexter Road.

LIMA TOWNSHIP
Arlene Bareis, Clerk

Let our advertisers know you read
their specials in The Standard!

Three Dexter Students At Fine Arts Camp

Three students from Dexter are currently attending Blue Lake Fine Arts Camp at Twin Lake for the summer session. They are Christine N. and Mil-

dred H. Shearer, daughters of Mr. and Mrs. Marshall Shearer, 8044 Dexter-Pinckney Rd.; and Barbara J. Widmayer, the daughter of Mr. and Mrs. John Widmayer, 4809 Dexter-Pinckney Rd.

FREE BRIDE'S BOUQUET

\$50.00 VALUE

With every wedding of 5 or more bridesmaids booked with us between Aug. 1 and Oct. 31, 1979. May be used at any time after booking.

FREE DELIVERY
ANYWHERE

CYNTHIA'S FLOWER SHOP

8054 MAIN ST., DEXTER
PHONE 426-3240

He's Looking for Trouble!

During his 16 years as a mechanic, Gary Leftridge has run across just about every problem a car or truck can develop. Experience, training and natural ability have made him what he is: an above average mechanic at a place known for hiring the best... Rampy Chevrolet.

So in addition to working on his current specialty, heavy haulers, Gary test drives "problem cars." Those are the cars that come in because they aren't running right... but which don't look like they should be running wrong.

There are a lot a very subtle things that can affect the way a car drives. Sometimes, cars can be eccentric. That's why it takes someone like Gary Leftridge with training,

experience and intuition to seek out the trouble. When Gary test drives a problem car he's determined to find and cure the problem... and he does 99% of the time.

Rampy wouldn't have it any other way. Gary's job is looking for trouble and that's just how they both want it.

Rampy's not just selling cars... he's selling service.

Keep that great
GM feeling
with genuine
GM parts.

GM QUALITY
SERVICE PARTS
GENERAL MOTORS PARTS DIVISION

GM

Rampy
CHEVROLET
CORNER JACKSON & WAGNER RDS., ANN ARBOR, PHONE 663-3321
Rampy sponsors the Huron Valley Corvette Club.
For information, call 482-3303.

CHELSEA VILLAGE COUNCIL PROCEEDINGS

August 7, 1979

Regular Session

The meeting was called to order at 7:30 p.m. by President Wood. Present: President Wood, Clerk Neumeyer and Administrator Weber. Trustees Present: Brown, Chriswell, Popovich, Rady and Sweet. Trustees Absent: Schardein. Others Present: Special Project Director Barkley, Police Chief Aello, Fire Chief Gaken, Jackie Schiller, Jackie Rogers, Civil Defense Director William Wade. The minutes of the July 17, 1979 meeting were read and approved. Police Chief Aello presented the July police report. There was discussion of a Michigan Department of Correction report regarding the village lockup. Discussion with Community Education Director regarding the Recreation Council. Motion by Brown, supported by Popovich, to approve a County Transportation Agreement for the year ending June 30, 1980. Roll call: Yeas all. Motion carried. There was discussion regarding garage, yard, etc. sale control. Motion by Chriswell, supported by Sweet, to approve the request of the Disabled American Veterans to hold their annual "Forget-me-Not" sale on August 24 and 25, 1979. Roll call: Yeas all. Motion carried. Motion by Sweet, supported by Rady, to adopt a resolution to amend the Articles of Incorporation of the Michigan Public Power Agency to provide membership to the cities of Niles and Portland. Roll call: Yeas all. Motion carried. Resolution adopted. There was question of the Final Pay Estimate to the Michigan Department of State Highways and Transportation. Administrator Weber was directed to obtain information on billing discrepancy. Motion by Chriswell, supported by Popovich, to transfer the sum of \$18,206.10 from the Federal Revenue Sharing Fund to the General Fund, to reimburse the General Fund for the following expenditures:

CAPITAL OUTLAY
Elgin Whirlwind Sweeper \$10,000.00
Wheelhorse riding tractor 4,045.00
Power mower 265.46
Power drill 52.64
Radio Equipment 593.00
TOTAL \$14,956.10
Roll call: Yeas all. Motion carried. Motion by Popovich, supported by Brown, to approve the 1979-1981 Municipal Trunkline Maintenance Contract with the State. Roll call: Yeas all. Motion carried. There was discussion regarding sewer tap-ins. Motion by Brown, supported by Chriswell, to write a letter to the Community Hospital stating that the Village does not wish to participate in the construction of a roadway, but would accept said roadway if it met village specifications. Roll call: Yeas all. Motion carried. Motion by Sweet, supported by Brown, to accept the 1979 Street Improvement Program Proposals and to authorize the Village President and Clerk to sign on behalf of the village. Roll call: Yeas all. Motion carried. Various committee reports were given. Motion by Brown, supported by Popovich, to authorize payment of

bill's as submitted. Roll call: Yeas all. Motion carried.

Motion by Chriswell, supported by Popovich, to adjourn. Roll call: Yeas all. Motion carried. Meeting adjourned.

Thomas Neumeyer,
Village Clerk.

ZONING BOARD OF APPEALS

Minutes - August 7, 1979

The meeting was called to order at 9:15 p.m. by Chairman Wood. Present: Chairman Wood and Secretary Neumeyer.

Members Present: Brown, Chriswell, Popovich, Rady and Sweet. Members Absent: Schardein. Others Present: Frederick Weber and Frederick Barkley.

The minutes of the July 17, 1979 meeting were read and approved.

An application for a variance from the provisions of Section 4.4.4C2 a & b was received from Palmer Motor Sales.

Motion by Sweet, supported by Brown, to forward the variance request of Palmer Motor Sales to the Chelsea Planning Commission for review and recommendation. Roll call: Yeas: Brown, Popovich, Rady and Sweet. Abstain: Chriswell. Motion carried.

Motion by Brown, supported by Chriswell, to adjourn. Roll call: Yeas all. Motion carried. Meeting adjourned.

Thomas Neumeyer,
Secretary.

Beach School Band Schedules Practice Session

All 7th and 8th grade band students who participated in the Summer Band Program will march in both the Tuesday and Saturday Fair Parades. Students must have attended the summer session in order to march.

Practice has been scheduled for Monday, Aug. 20 at Beach Middle school. Practice will begin promptly at 9 a.m. and will end about 10:15 a.m.

Bands will form at 5:30 p.m. Tuesday, Aug. 21 at the Municipal Parking Lot. Parade steps off at 6 p.m. Final arrangements for Saturday's parade will be announced at that time.

Students are reminded that summer uniform for Beach School Marching Band is: Beach School Band shirt, blue shorts (no cut-offs), white tube socks with blue-gold-blue stripes at top, and tennis shoes.

Need Volunteer Help at Waterloo Nature Center

Waterloo Nature Center is now looking for volunteers on weekends beginning Sept. 22 and 23 through the month of October. Volunteers will enable the center to conduct guided walks for the public to the floating bog.

Volunteers include working at the reception desk, answering visitor questions and answering the phone. If desired, volunteers may also be able to give a guided walk to the bog. These walks will be given on Sunday afternoons.

For more information, contact the Waterloo Nature Center at 475-8069.

Subscribe today to The Standard!

Area Students Attending Fine Arts Camp

A number of area students are attending the fourth summer session of Blue Lake Fine Arts Camp.

At Blue Lake until Aug. 19 are Chuck G. Dalton, 185 McKinley St.; James D. Herter, 1630 Rank Rd., Grass Lake; Daniel R. Kleis, 19970 Ivey Rd.; Mike J. Mason, 2000 S. Lake, Grass Lake; Kent L. Noll, 14211 Hay Rake Hollow; and Kimberly Smith, 18185 North Territorial Rd.

The school, located 15 miles north of Muskegon in the Manistee National Forest, offers instruction in a wide variety of arts. Dalton, Herter, Kleis and Mason are studying jazz at the camp. Their curriculum features two ensembles of complete standard big band instrumentation. Work includes two hours daily in full ensemble rehearsal and one hour of improvisation.

Students like Noll and Smith, who are studying band, find their work challenging, no matter what their level of proficiency or experience. Band students are assigned to one of three different groups on the basis of ability. In addition to three hours of intensive daily rehearsals and sectional, technique classes and a master class are included as part of the regular course. The 14-year-old summer school for the arts has grown to be one of the largest facilities of its type in the United States.

Absentee Ballots Available for School Election

Absentee ballots for the Aug. 20 millage election are now available at the school district administration building.

Ballots will be picked up weekdays from 9 a.m. to 5 p.m. and on Saturday, Aug. 18 from 9 a.m. to 2 p.m.

Isle Royale National Park, located in Lake Superior, shelters the largest moose herd remaining in the United States.



RYAN NIXON of Dexter is shown here with his Bill Kushmaul of Washtenaw Crop Service, Ann Arbor, at \$1.43 per pound. Grand Champion 4-H Market Hog at the Washtenaw County 4-H Fair last week. The buyer was

Senior Citizen Nutrition Program MENU and ACTIVITIES

Week of Aug. 17-23

Friday—Noon lunch of cornflake crumb chicken, orange glazed sweet pot, assorted raw vegetables, wheat bread and butter, strawberry-banana gelatin, beverage. Cards and games, recorder class.

Monday—Noon lunch of macaroni and cheese, buttered brussels sprouts, sliced tomato salad, white bread and butter, spice cake wedges, beverage. Cards and games, bazaar workshop.

Tuesday—Noon lunch of baked pork chops, braised sauerkraut, spinach salad and dressing, Italian bread and butter, applesauce, beverage. Advisory council, cards and games, blood pressure.

Wednesday—Noon lunch of Hawaiian chicken 'n rice, orange glazed beets, creamy coleslaw,

cornbread and butter, seasonal fresh fruit, beverage. Cards and games, bingo.

Thursday—11:45 a.m. birthdays lunch of tuna loaf with cheese sauce, French style green beans, carrot and raisin salad, bran muffins with butter, prune spice cake, Cards and games, bazaar workshop, bridge lessons.

Now that you have seen part of "Justin Morgan Had a Horse" on The Wonderful World of Disney, you are invited to come see Morgan horses.

OPEN BARN DAY
Sunday, Aug. 19, 2-5 p.m.
At the Allan Martin Family Alljak Acres
17360 GRASS LAKE RD.



GRAND CHAMPION PAIR OF HOGS at the recent Washtenaw County 4-H Fair was displayed by Leonard McCalla of Chelsea. Washtenaw Farm and Garden Center of Dexter was the buyer. Ron McCalla bid \$1.35 for this member of the pair, a 219 pounder.

Athletic Boosters Selling Season Passes to Fair

Chelsea Athletic Boosters will be selling season passes to the Community Fair at Chelsea State Bank, Friday and Saturday, Aug. 17 and 18. The passes, \$7 for adult and \$5 for student with high school ID, are also currently on sale at the Community Education Office at the high school.

Bicycle Stolen

A brown five-speed bicycle, belonging to Timothy Pennington of Madison St. was stolen last week, Chelsea Police reported.

Timothy's bike was parked on the 100 block of Park St. at about noon on Aug. 3. When he returned three hours later, the bike was gone. The bicycle was valued at \$40.

More than 65 million workers in more than 5 million workplaces are covered by the Occupational Safety and Health Act.

FOR PROFIT

FEED

Feed Formulas Tested, Proved To Get Results

Extra proteins, vitamins and minerals in proper balance, scientifically blended, make our feeds real profit producers for you.

Farmers' Supply Co.

Phone GR 5-5511

STROH LIGHT BEER

The label says light but the taste says beer

DISTRIBUTED BY: O & W, INC., ANN ARBOR, MICH.

Why open a BUSINESS SAVINGS Account at Ann Arbor Trust?

Here's why:

- Your funds will earn 5.25% interest, continuously compounded for an effective annual yield of 5.467%
- If you also have a Business Checking account with us, we provide free transfers from your checking to savings account and back again.
- We make banking easy. You can make deposits or transfers in person, by mail or by phone.
- Every month you will receive a statement of account detailing deposits, withdrawals, and interest paid.

High interest, free transfers, monthly statements and convenience. Add our prompt, friendly service and you have all the reasons you need to open a Business Savings account at Ann Arbor Trust. Call us today.

ANN ARBOR

100 South Main, Ann Arbor • Phone 994 5555



TRUST COMPANY

1428 Chelsea Manchester Road, Chelsea • Phone 475 9154

Come to the FAIR

TUESDAY, WEDNESDAY, THURSDAY, FRIDAY, and SATURDAY
AUGUST 21 - 22 - 23 - 24 - 25

Community Fair Restaurant

FAIR KITCHEN PHONE: 475-1270

- ★ DINING ROOM OPEN FROM 8:00 a.m. to Fair Closing. On Special nights, sandwiches and coffee until midnight.
- ★ FULL BREAKFASTS SERVED BEGINNING AT 8:00 a.m.
- ★ HOT LUNCHEES AND DINNERS SERVED ALL DAY.
- ★ HOT LUNCH AND DINNER INCLUDES POTATO, VEGETABLE, ROLLS AND BUTTER.

THE WORLD'S NEWEST
AUTO THRILL EVENT!
**THE SPECTACULAR
DEMOLITION
DERBY**
20th CENTURY GLADIATORS
BATTLING FOR CASH!
THRILLS • CHILLS • SPILLS
RODEO on WHEELS!
CRASHES-LAUGHS-THRILLS!

**TUESDAY and WEDNESDAY
AUG. 21-22 at 8 p.m.**

WELCOME! Exhibiting at the Chelsea Community Fair is open to all area residents. If you have not already obtained an entry number and plan on exhibiting you must do so at the Fair Service Center Wednesday, Aug. 15 between 10 a.m. and 4 p.m., and 7 to 9 p.m.; or Thursday, Aug. 16, from 7 to 9 p.m.; Friday, Aug. 17, 10 a.m. to 4 p.m.; or Saturday, Aug. 18, from 10 a.m. to 2 p.m. Premium lists and rules appear in the Premium Book.

We hope to see you often at the Fair. If you have any questions, complaints, suggestions, donations or time to volunteer please inform the office or any Fair Board member.

DAILY ACTIVITIES

TUESDAY MORNING THROUGH SATURDAY

- ★ All exhibits open to the public, 12 noon to 10 p.m. (except during judging).
- ★ Rides and Concessions by New Motor State Amusement Company every afternoon and evening. All rides at reduced rates Tuesday through Friday from 12:00 to 4:00 p.m.
- ★ Community Restaurant in Fair Service Center, with short orders and special lunches and dinners.
- ★ Merchants exhibits open daily, 12:00 noon until 10:00 p.m.
- ★ New Arena, larger, new lighting, more seating.
- ★ Two nights of Demolition Derby, by popular demand, with features each night.
- ★ Four-Wheel Truck Pull Saturday Night.

SPECIAL ACTIVITIES

★ Tuesday, Aug. 21

Program sponsored by Chelsea Kiwanis Club which is providing all prize money.

- ★ 8:00 a.m. to 10:00 a.m.—Exhibits entered in baked goods and cut flowers.
- ★ 6:00 p.m.—Children's Parade through town, followed by Ribbon Cutting Ceremony at the gate of the Fairgrounds with Village President Don Wood, Fair President Lloyd Grau, and 1978 Fair Queen Julie Botsford.
- ★ 6:00 p.m.—Tricycle Pulling Event and Kiddie Games at Old Arena following Parade.
- ★ 6:30 p.m.—Selection of 1979 Fair Queen and Court at Grandstand.
- ★ 8:00 p.m.—Rotroff International Demolition Derby, 3 heats and final.

★ Wednesday, Aug. 22

- ★ 9:00 a.m.—Judging of Poultry and Rabbits.
- ★ 10:00 a.m.—Judging of Sheep followed by Swine in Livestock Barn Area.
- ★ 12:00 p.m.—Judging of Beef in Old Arena.
- ★ 12:00 p.m.—Rides and Exhibits open.
- ★ 12:30 p.m.—Judging of Horses in New Arena and Horse Show.
- ★ 8:00 p.m.—Rotroff International Demolition Derby, 3 heats and feature.

★ Thursday, Aug. 23

- ★ 10:00 a.m.—Judging of Dairy Cattle and Goats.
- ★ 10:00 a.m.—Antique Tractor Pulling Contest in New Arena.
- ★ 12:00 p.m.—Rides and Exhibits open.
- ★ 6:00 p.m.—Waterball Contest between Chelsea, Dexter and Ann Arbor Fire Departments in New Arena.
- ★ 7:00 p.m.—Livestock Auction in Old Arena.
- ★ 8:00 p.m.—Compact Tractor Pulling Contest in New Arena.

★ Friday, Aug. 24

- ★ 10:00 a.m.—Tractor Pulling Contest, Lightweight Classes in New Arena.
- ★ 12:00 p.m.—Rides and Exhibits open.
- ★ 5:00 p.m.—Horseshoe Pitching Contest.
- ★ 6:45 p.m.—Resumption of Tractor Pulling Contest, Heavyweight Classes in New Arena.

★ Saturday, Aug. 25

- ★ 8:00 a.m.—Open Horse Show in New Arena.
- ★ 12:00 p.m.—Rides and Exhibits open.
- ★ 1:00 p.m.—Fair Parade followed by awarding of bicycles at Grandstand.
- ★ 7:00 p.m.—4-Wheel Drive Speed Pulling Contest in New Arena.
- ★ 10:00 p.m.—Drawing for Steer Quarters in New Arena.

PARADE FLOAT PRIZES

Class No.	1st	2nd	3rd	4th
1277 Adult Best Float	\$50	\$35	\$25	\$15— (Firemen Award)
1278 Youth Best Float	\$50	\$35	\$25	\$15— (Firemen Award)

TWO FREE BICYCLES

Donated by New Motor State Shows and Fair Board. Bikes are on display at Dancer's and Foster's Men's Wear. Bikes are to be given away at 2:00 p.m. Saturday, Aug. 25.

4-WHEEL DRIVE PULLING CONTEST SATURDAY - 7p.m.

Tractor Pulling Contest
ENTRY FEE \$5.00

Prizes for each lightweight, middleweight, light-heavy and heavyweight classes.

WATCH FOR SPECIAL ENTERTAINMENT EXHIBITS SHOWS - PRIZES

FREE ENTERTAINMENT AT GRANDSTAND ARENA

HORSE SHOW PRIZES

Ribbons and Trophies for all Events.

DEMOLITION DERBY

Tuesday and Wednesday, 8:00 p.m.
GRAND FINALE - Wednesday

ADMISSION

ADULTS: \$2.00 CAR PARKING: FREE
Season Admission Tickets: \$7.00
(Includes Free Parking)
Children Under 14 Admitted Free
High School Students with ID: \$5.00

**BUY A SEASON TICKET
FOR ONLY \$7.00
AND USE IT AS OFTEN
AS YOU WISH.**

This Advertisement Sponsored in the Interest of the Fair by the Following Chelsea Business Firms:

Rick's Market
Meabon's TV, Furniture & Appliance
Chelsea Restaurant
Thornton Realtors
Dave Rowe Agency
Sylvan Hotel & Motel
Inverness Inn
Gar-Nett's Flower and Gift Shop
A. D. Mayer Insurance Agency
Thompson's Pizza

Polly's Master Markets
Farmer's Supply Co.
Pierson & Riemenschneider Realtors
McCalla Feed Service
Honegger's & Co., Inc.
Chelsea Associated Builders, Inc.
Chelsea Lanes, Bowling and Billiards
Wolverine Bar
Chelsea Greenhouses
Paul Bollinger, Sanitation Services

Ralph Fletcher's Mobil Service
Leonard Reith, Plumbing & Heating
Grove 5c to \$1.00 Store
J & M Oil Co. - Jerry Satterthwaite
Dairy Queen Brazier
Cavanaugh Lake Store
Schumm's Restaurant
Chelsea State Bank
Gallup-Silkworth Pump & Pantry
Frisinger Realtors

Palmer Motor Sales, Inc.
North Lake Store
Stivers Bar and Restaurant
Village Motor Sales, Chrysler Products
Jiffy Market
Lloyd Bridges Chevrolet
Sprague Buick-Olds-Opel
Wallace Wood, State Farm Insurance
A & W Drive-In
Harper Pontiac Sales & Service

THE ROAD OUT OF THE "JUNGLE OF INFLATION" LEADS TO POLLY'S

"Why Shop Anywhere Else?"

when you are only minutes away from a conveniently located Polly's. Let us save you time, gas & money as we serve you with a smile!

SERVICE & ENERGY SAVING HOURS

QUALITY MEAT AT LOW, LOW PRICES

MONEY SAVING IN-STORE COUPONS

VARIETY LARGEST SELECTION OF NATIONAL BRANDS IN TOWN

FARM FRESH FRUITS & VEGETABLES

960 N. WEST AVENUE

1101 M-52 CHELSEA

3152 EAST MICHIGAN

201 PARK AVENUE V.C.L.

1821 SPRING ARBOR ROAD

OPEN
8 A.M. TIL 10 P.M.
DAILY
9 A.M. TIL 6 P.M.
SUNDAY

Polly's

MASTERMARKETS

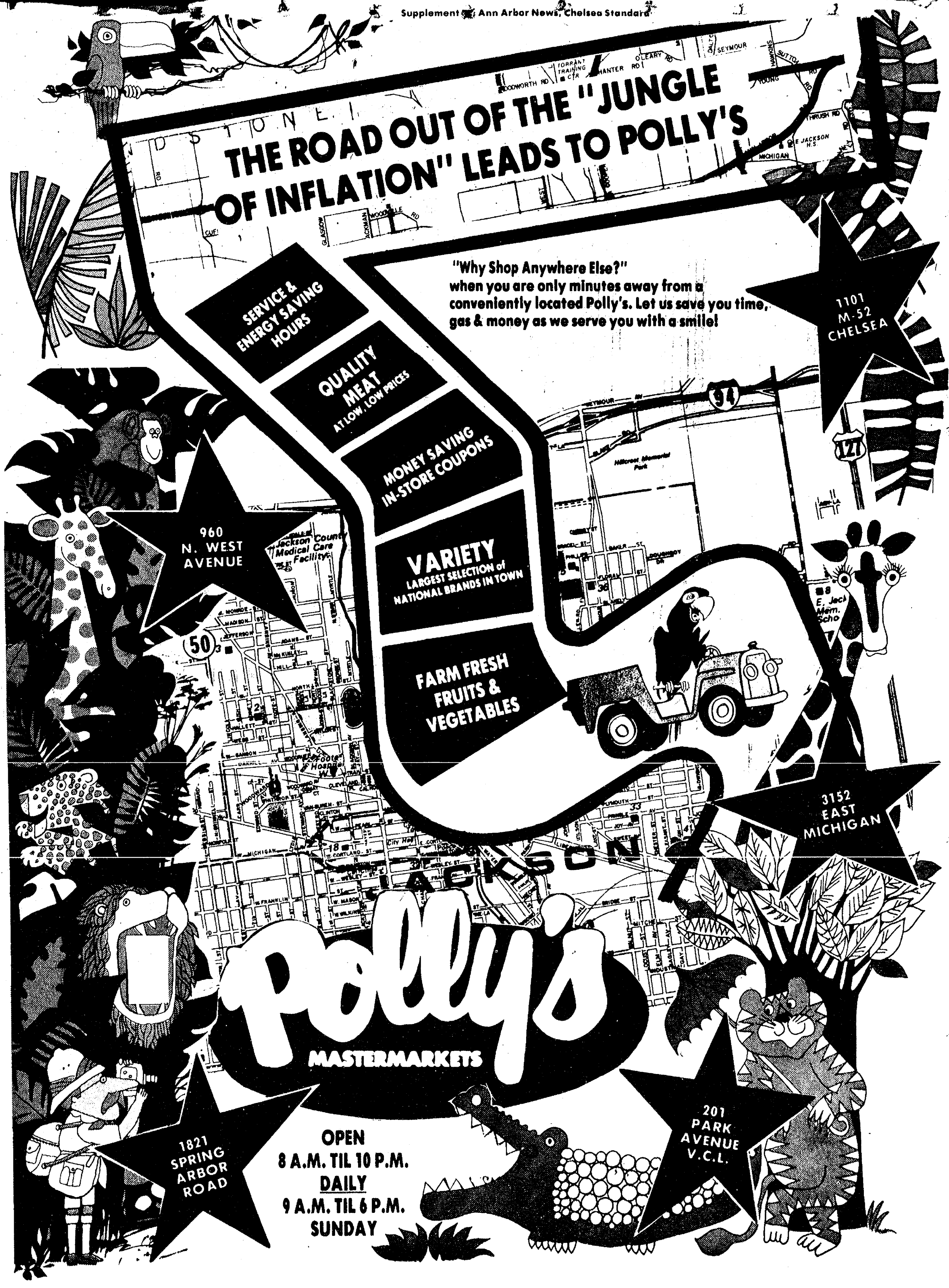



SAVE 24¢ WITH IN-STORE COUPON

CHIFFON MARGARINE

1 LB.

59¢



SAVE 60¢ WITH IN-STORE COUPON
KRAFT 24 SLICE

AMERICAN SINGLES

16 OZ.

\$1.49



SAVE 28¢ WITH IN-STORE COUPON
KELLOGG'S

FROSTED FLAKES

20 OZ.

\$1.09

SAVE 30¢ WITH IN-STORE COUPON

CARNATION

COFFEE MATE

16 OZ.

\$1.19

SAVE \$1.00 WITH IN-STORE COUPON

PURINA

DOG CHOW

25 LB.

\$5.69

SAVE 10¢

CYCLE 1, 2, 3 or 4

DOG FOOD

14 OZ.
CAN

29¢

ZIPLOC

FREEZER BAGS

20 CT.

79¢

25¢ OFF LABEL

DOVE LIQUID

32 OZ.

\$1.19

STAYFREE

MAXI PADS

30 CT.

\$1.99

MAXWELL HOUSE

COFFEE

3 LB.

\$7.99

BONNIE

BUTTERBALL BREAD

20 OZ.
LOAVES

3/\$1.09

BONNIE HOMESTEAD

RYE

2 BREAD
16 OZ.
LOAVES

69¢

BONNIE

BUNS

HAMBURG
or HOT DOG

3 8 CT.
PKGS.

\$1.09

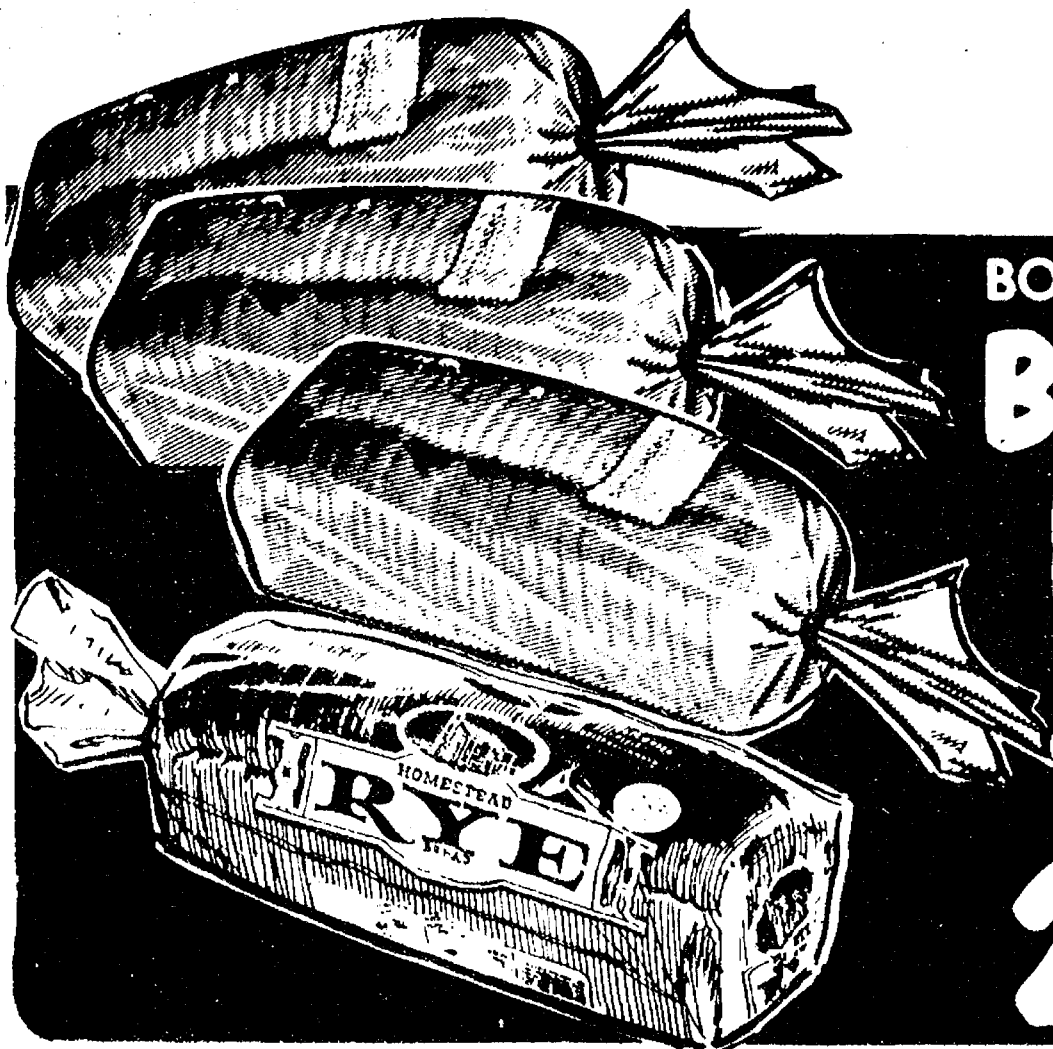



SAVE 24" WITH IN-STORE COUPON
CORONET

**BATH
TISSUE**

4 ROLL
PAK

69¢

SAVE 30" WITH IN-STORE COUPON
PETER PAN

**PEANUT
BUTTER**

18 OZ.

99¢

SAVE 40" WITH IN-STORE COUPON
LIPTON

**INSTANT
TEA**

3 OZ.

\$1.79

WITH IN-STORE COUPON

**PRELL
SHAMPOO**

9 OZ.

7 OZ. LIQUID
3 OZ. CONCENTRATE

99¢

WITH IN-STORE COUPON

**CREST
TOOTHPASTE**

\$1.19

SAVE 23" WITH IN-STORE COUPON
ROYAL

GELATIN

3

6 OZ.
PKGS.

\$1.00

SAVE 20" WITH IN-STORE COUPON
HAWAIIAN PUNCH

DRINK MIX

2

MAKES
2 QTS.

49¢

SECRET

ROLL-ON DEODORANT

1 1/2 OZ.

\$1.09

NORMAL, OILY or TINT & BLEACHED

MILK PLUS SIX

8 OZ.

\$1.25

REGULAR or HERBAL

SHOWER to SHOWER

13 OZ.

\$1.85

30 COUNT

CORRECTOL

\$1.35



DEL MONTE

**FRUIT COCKTAIL
or PEAR HALVES**

Your
Choice

16 OZ.

49¢

DEL MONTE
UNPEELED
APRICOT
HALVES

17 OZ.

59¢

CHOICE BEEF
BLADE CUT

CHUCK ROAST

LB.

\$1.25

SAVE
54¢
POUND



CHOICE BEEF
ARM CUT

BEEF ROAST

LB.

\$1.39

CHOICE BEEF CENTER CUT

BONELESS CHUCK ROAST

LB.

\$1.45



FRESH DAILY

GROUND BEEF CHUCK

from hamburger

LB.

\$1.55

SAVE
34¢
POUND

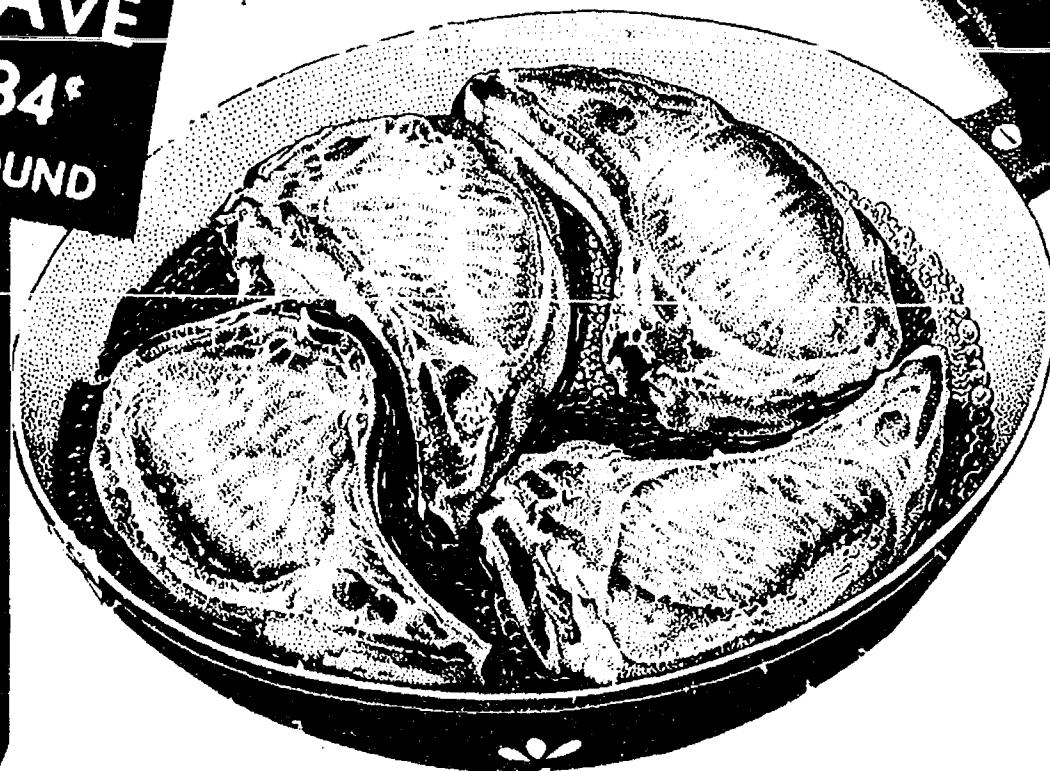

SAVE
50¢
POUND

FANCY ENDS & CENTER

MIXED PORK C

LB.

\$1

LEAN
STUFFED PO

LB.

\$1

SAVE 40¢ WITH IN-STORE COUPON
OSCAR MAYER

SLICED BACON

LB.

\$1.59

SAVE 30¢ WITH IN-STORE COUPON
OSCAR MAYER

VARIETY PAK

12 OZ.

\$1.79

SAVE 80¢ WITH IN-STORE COUPON
HYGRADE PORTER

BACON

3 LB.

99¢

SAVE 40¢ WITH IN-STORE COU-
PON
HYGRADE
BALLPARK
FRANKS

LB.

\$1.49

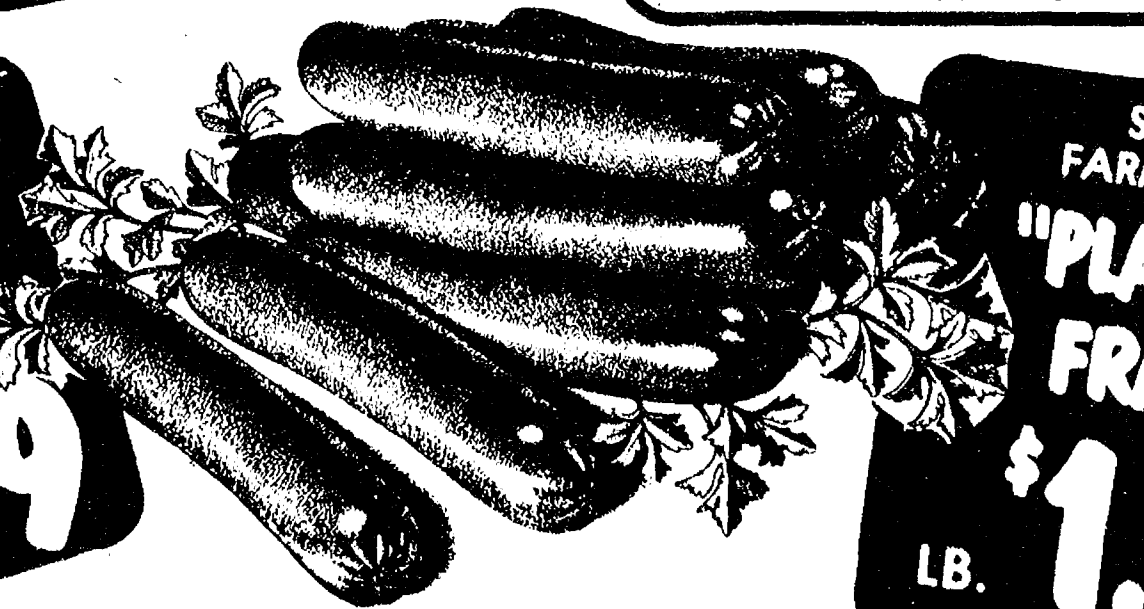

"PLA
FR

LB.

\$1

CHOICE BEEF
CENTER CUT

CHUCK STEAK

SAVE
64¢
POUND

\$1.35

LB.

CHOICE BEEF

RIB STEAK

LB.

\$2.29

CHOICE BEEF

RIB ROAST

LB.

\$1.89

5TH THRU 7TH RIB

WEST VIRGINIA

SLICED BACON

LB.

\$1.39

EXTRA LEAN
STEW BEEF

LB.

\$1.59

FRESH

FRYER LEGS

LB.

79¢

ECKRICH

SMOKY-LINKS

10 OZ.

\$1.29

ECKRICH SLICED

BOLOGNA

LB.

\$1.79

ICELANDIC

OCEAN PERCH

LB.

\$1.39

FARMER PEETS

HICKORY STICK

LB.

\$2.29

FARMER PEET'S

RING BOLOGNA

LB.

\$1.39

FARMER PEETS LITTLE

LINK SAUSAGE

LB.

\$1.59

FARMER PEET'S

BRAUNSWEIGER

LB.

79¢

MILD or MEDIUM

PINCONNING

LB.

\$1.89

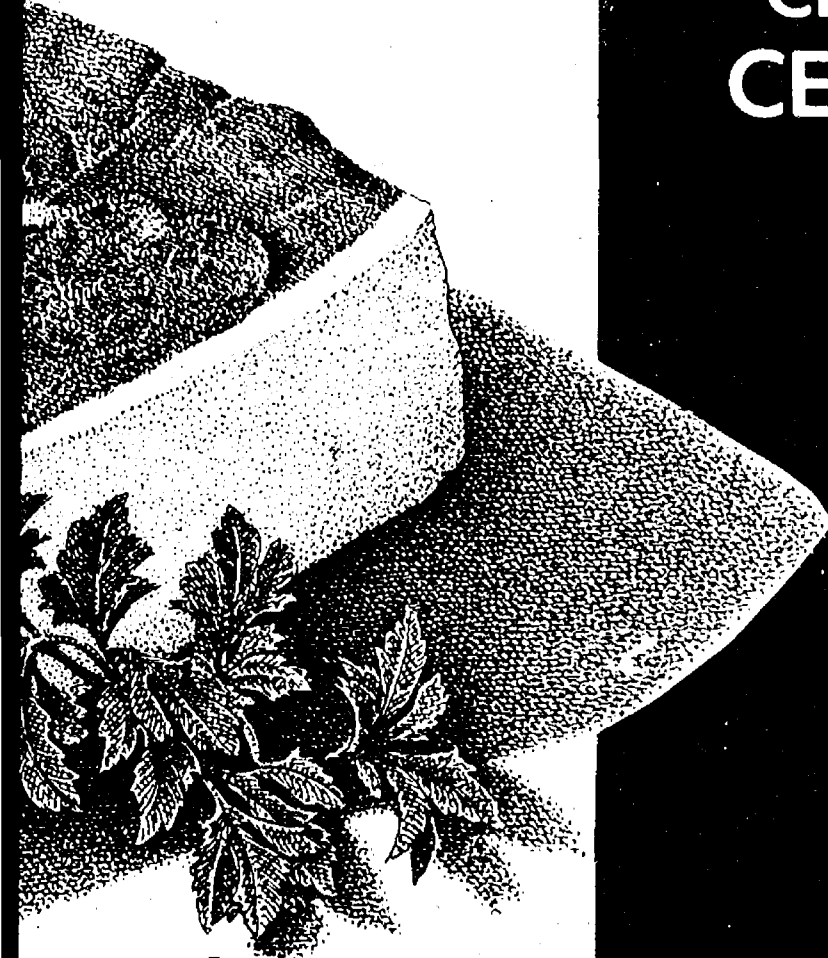

HOMEGROWN
PEACHES

LB. **29¢**

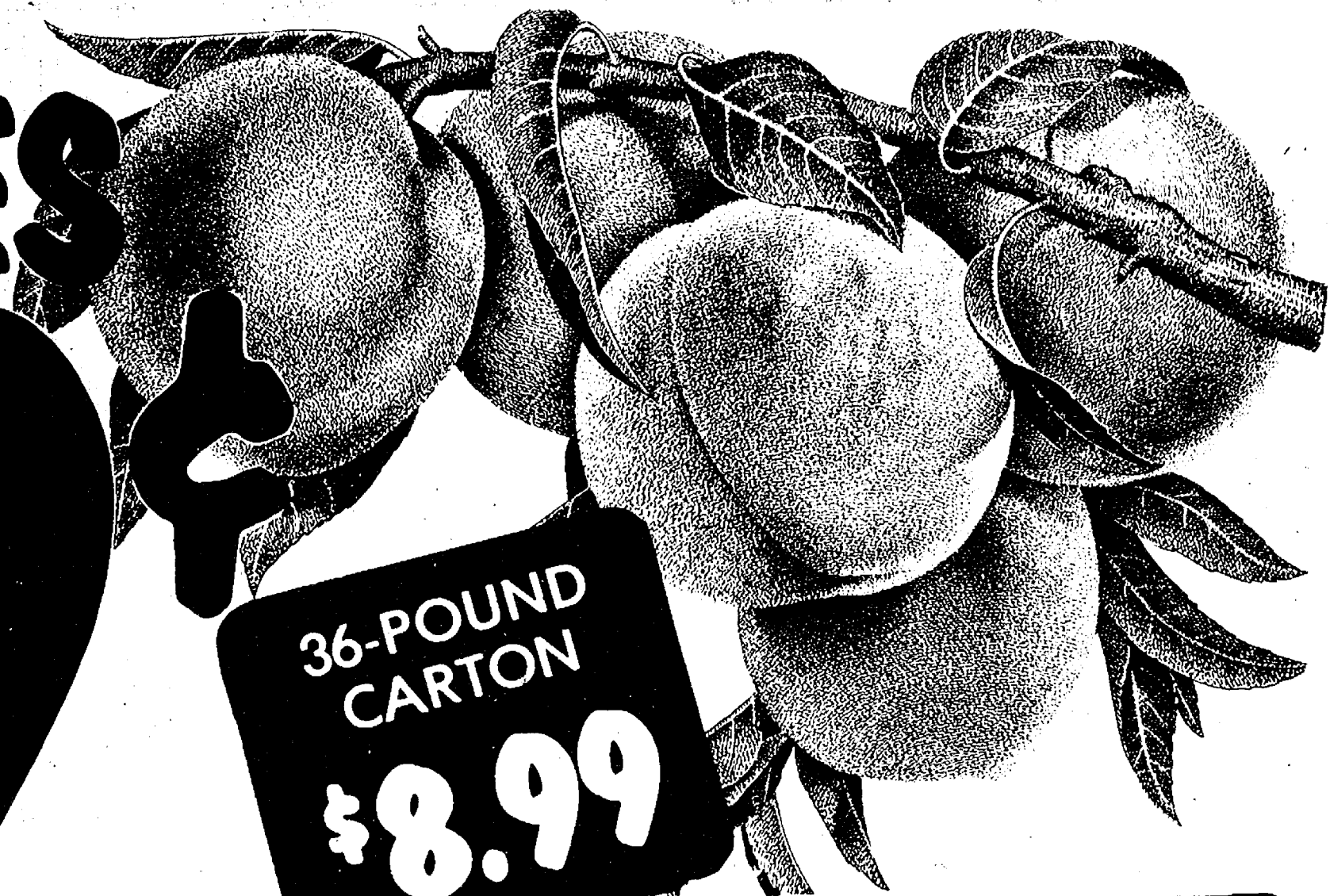

36-POUND
CARTON

\$8.99

HOMEGROWN
**CUCUMBERS or
GREEN PEPPERS**

5 for \$1.00

FRESH **CARROTS**

2 1-LB. BAGS 49¢

FLORIDA
SEEDLESS **LIMES**

10 for \$1.00



BORDEN ELSIE

ICE CREAM

\$1.29

HALF-
GALLON

BORDEN

HALF n' HALF

QT. **69¢**

BORDEN

BUTTERMILK

1/2-GAL. **69¢**

BORDEN

FRUIT DRINK

GAL. **69¢**

BORDEN

SUNDAE CUPS

6-PK. **89¢**

MICHIGAN PASCAL

CELERY

STALK

39¢



ALL VARIETIES
CALIFORNIA

PLUMS

49¢

LB.



JENO'S
**ITALIAN
BREAD
PIZZAS**

Pepperoni
Sausage
Combination

2/\$1.00
5½-OZ.

HOMEGROWN
CABBAGE

12¢

LB.

CROSSETI
BROCCOLI SPEARS

24-OZ. **89¢**

CROSSETI
CAULIFLOWER

24-OZ. **89¢**

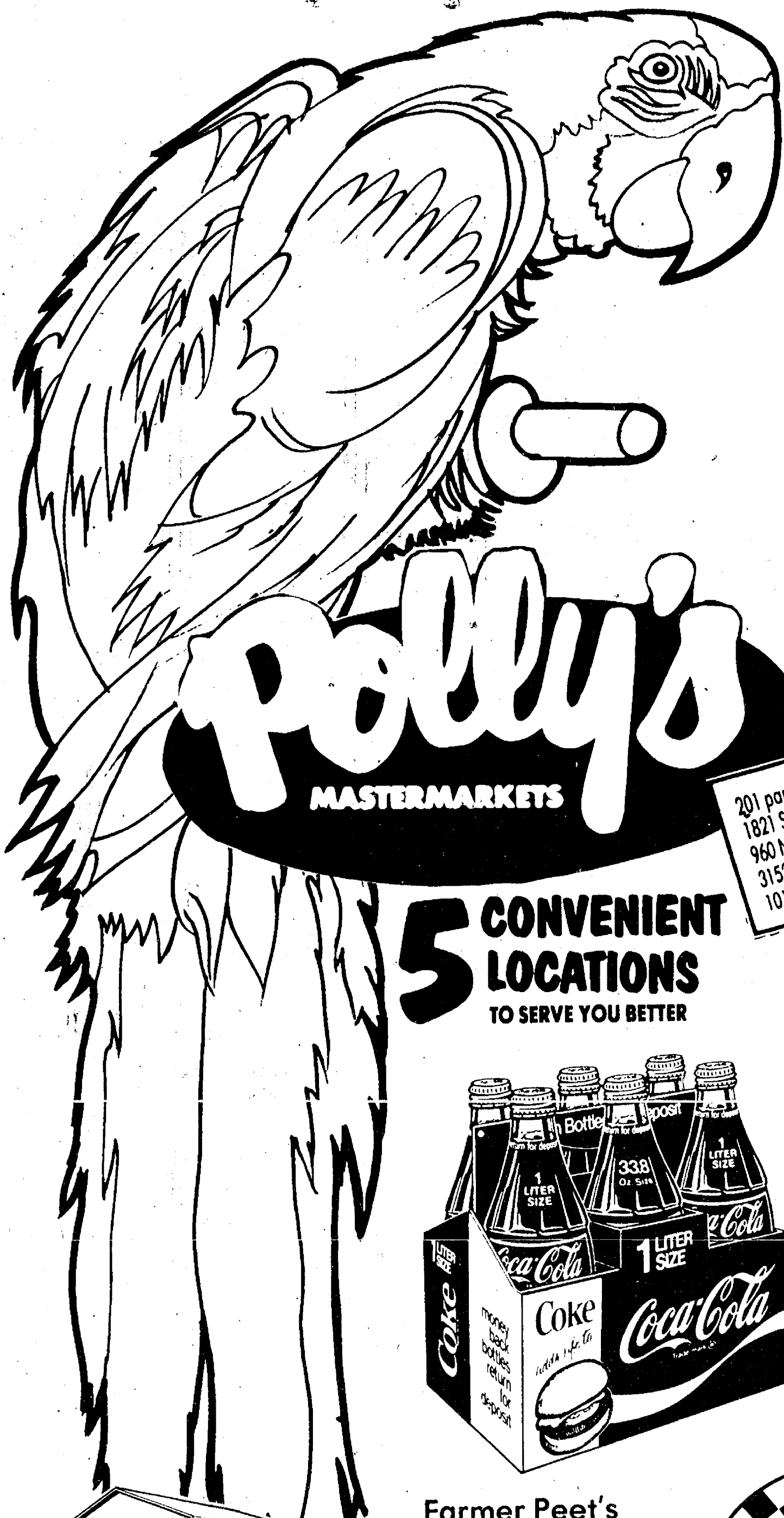

Polly's
MASTERMARKETS

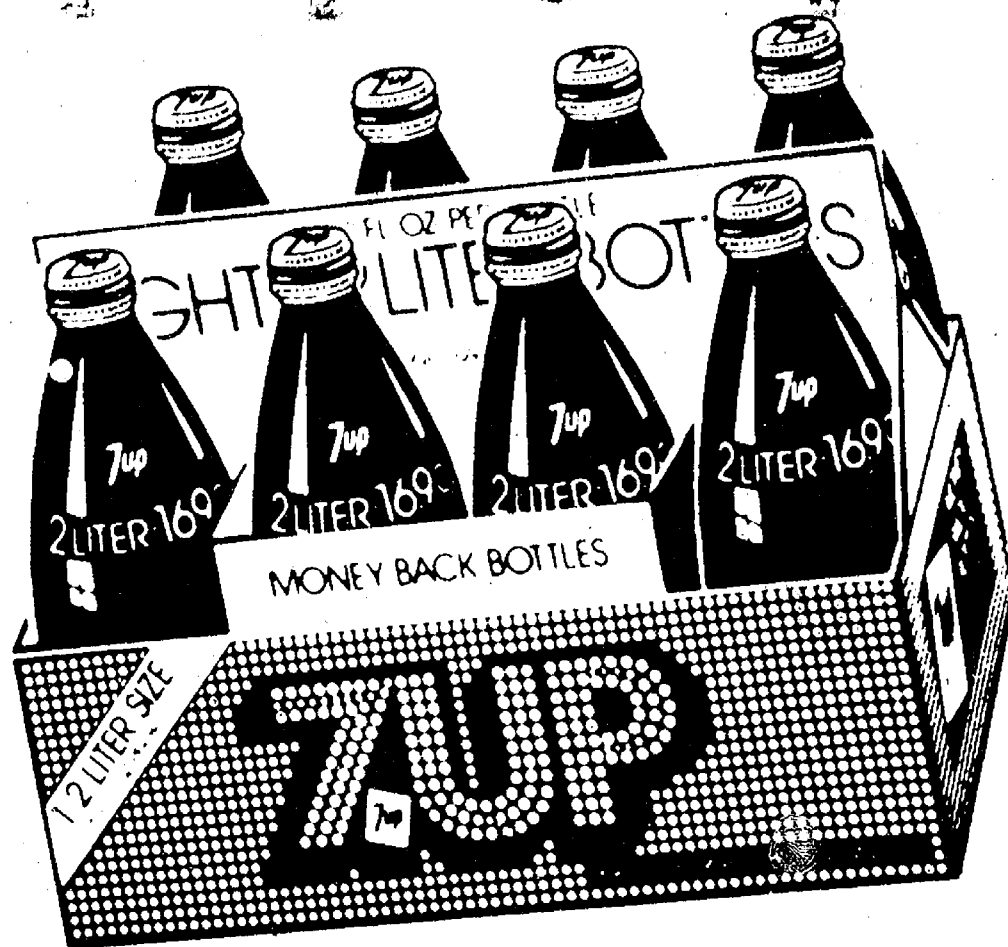

8-PAK/HALF-LITER

7-UP

HIRES or CRUSH

\$1.39

Plus Deposit

201 park Ave., V.L.
1821 Spring Arbor Rd.
960 North West Ave.
3152 East Michigan
1011 M-52 Chelsea

**5 CONVENIENT
LOCATIONS**
TO SERVE YOU BETTER



1-LITER SIZE

COKE

TAB or SPRITE

3 for \$1.00

Plus Deposit

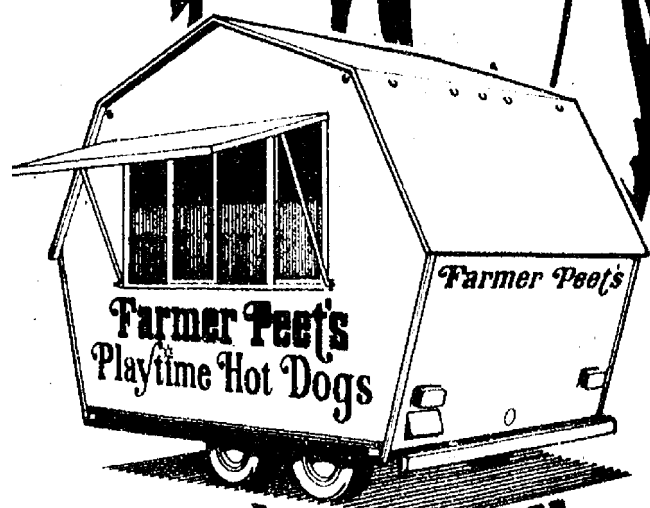

Farmer Peet's
Little Red Barn

Appearing at
Polly's on E. Michigan
Avenue Friday &
Saturday, 17/18
from 11 'til 7 p.m.

**HOT DOGS 25¢
COKE 15¢**



**WINSTON No. 1
OLDSMOBILE**

Super Speedway Stock
Car will be on
display at Polly's
3152 E. Michigan
August 15th and at
Polly's Spring Arbor Rd.
August 14th